The

NINETEEN FORTY EIGHT

Kaleidoscope

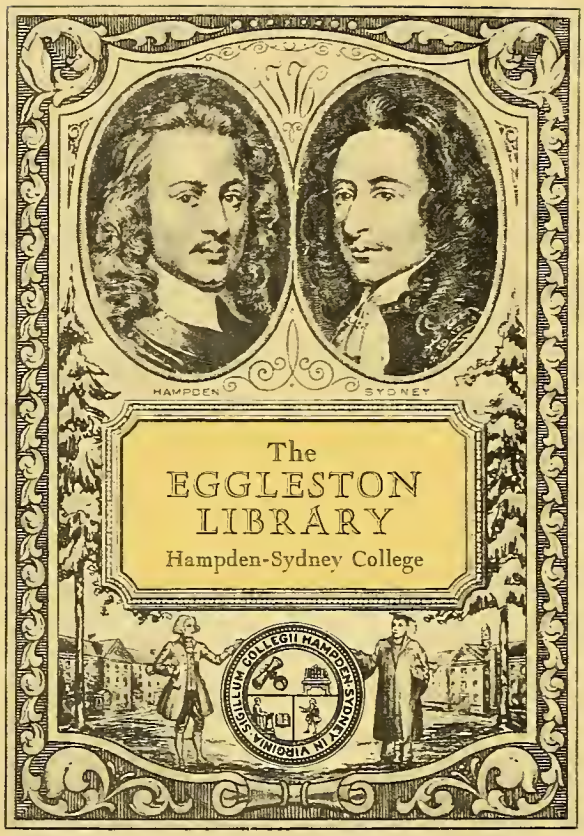
HAMPDEN
SYDNEY
The
EGGLESTON
LIBRARY
Hampden-Sydney College
SIGILLUM COLLEGII HAMPDEN-SYDNEY IN VIRGINIA

63513

Digitized by the Internet Archive
in 2011 with funding from
LYRASIS Members and Sloan Foundation

http://www.archive.org/details/kaleidoscope1948hamp

The KALEIDOSCOPE

3d set

THE 1948

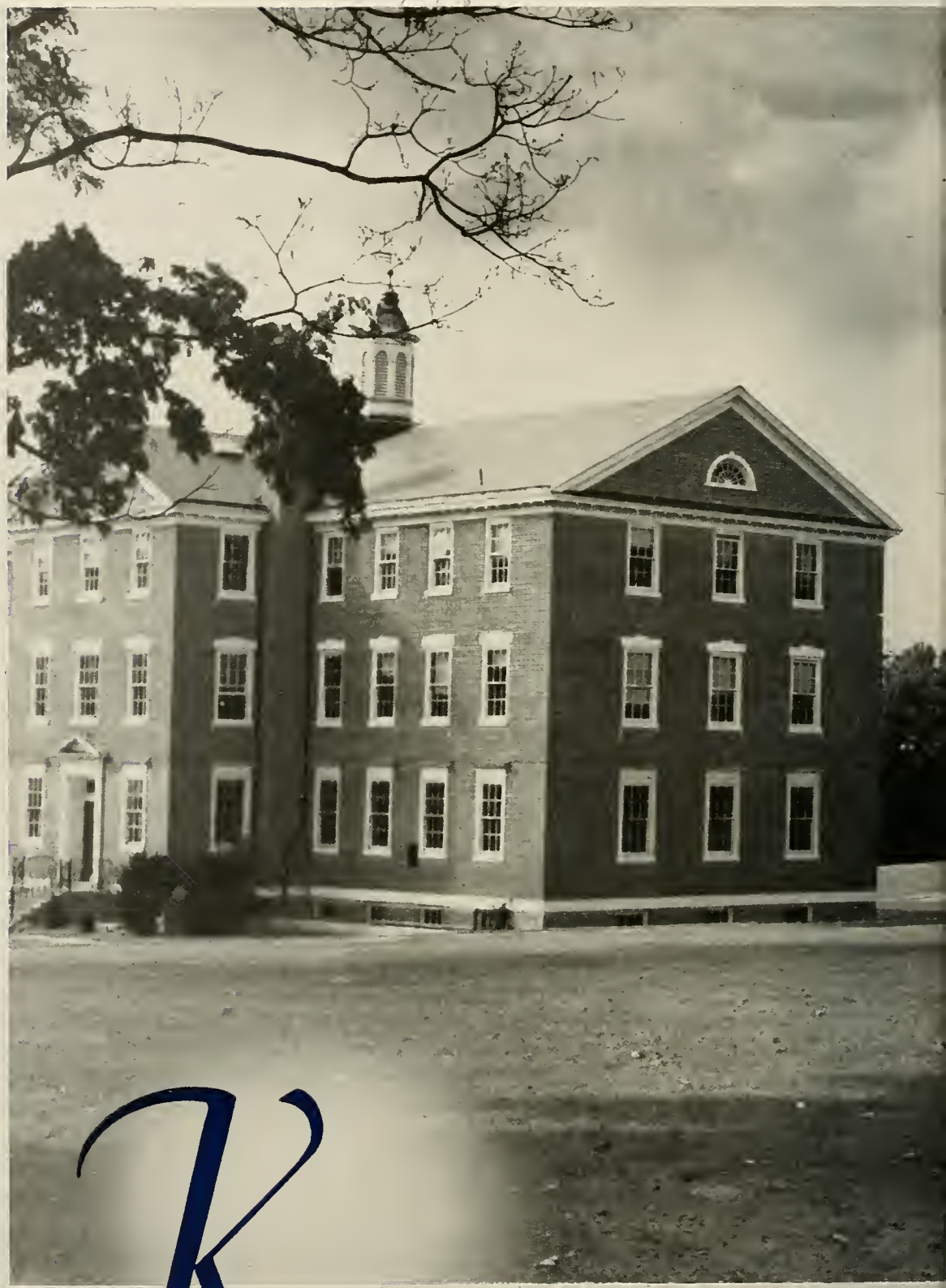

Kaleid

ANNUAL PUBLICATION OF THE STUDENT BODY OF

ROBERT DIROM RICHARDS • EDITOR

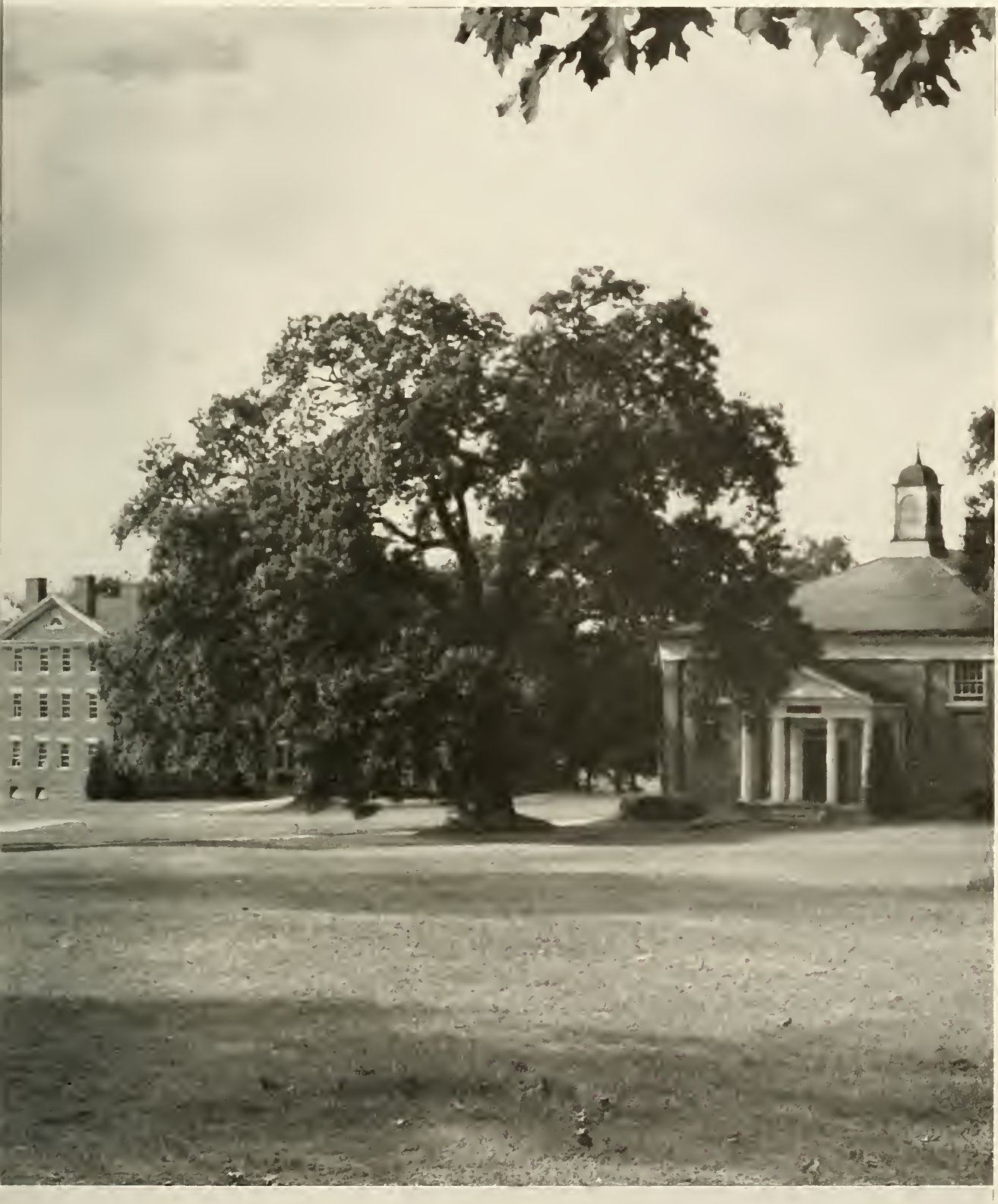

oscope

COLLEGE LIBRARY
HAMPDEN-SYDNEY, VA.

HAMPDEN-SYDNEY COLLEGE, HAMPDEN-SYDNEY, VIRGINIA

JOSEPH BARRYE WALL, JR. • BUSINESS MANAGER

Foreword

To represent Hampden-Sydney, its aims and ideals, its activities and interests and to revive in years to come, happy memories of your college days—That is the Purpose of THE KALEIDOSCOPE of 1948.

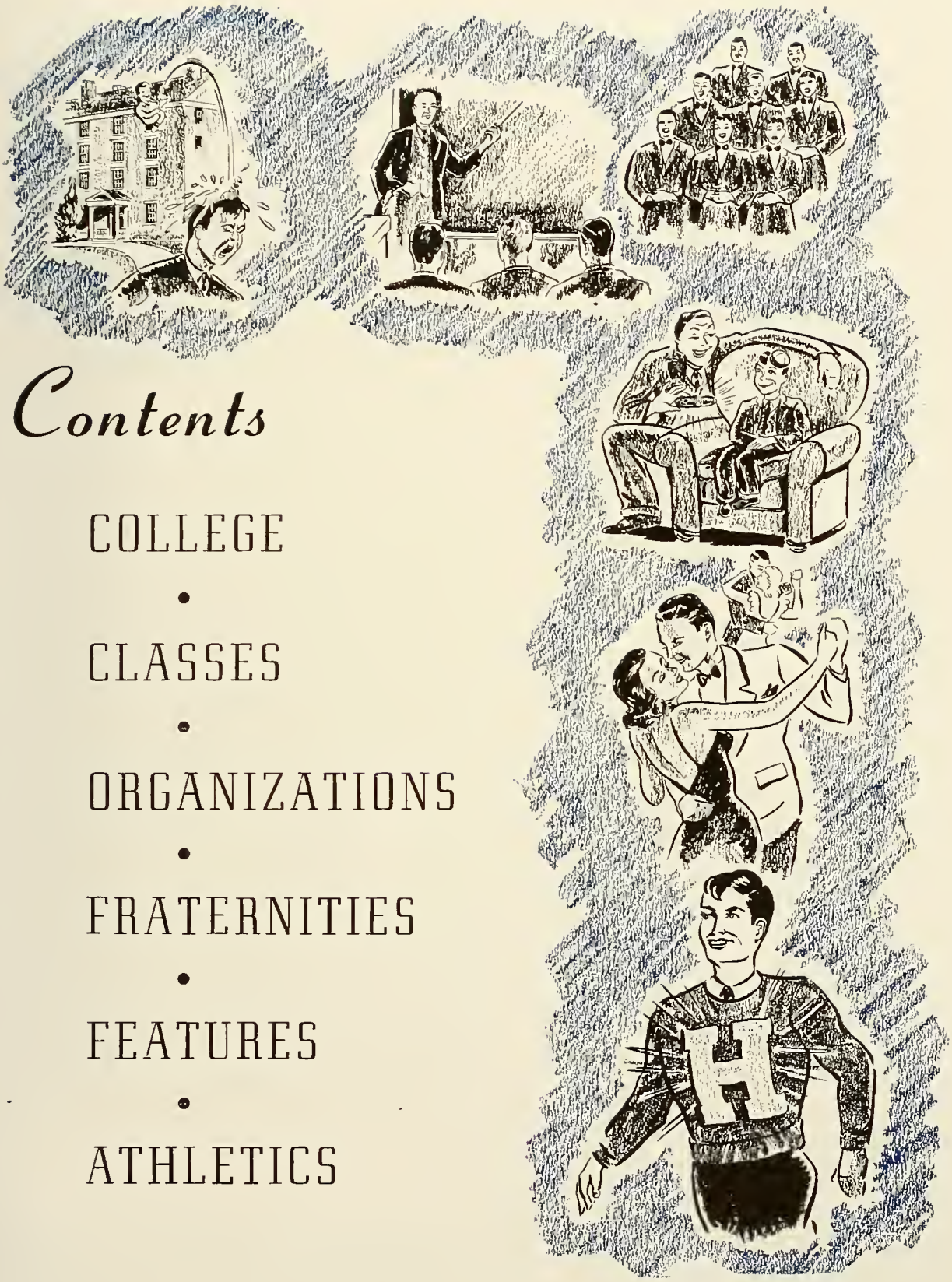

Contents

COLLEGE

•

CLASSES

•

ORGANIZATIONS

•

FRATERNITIES

•

FEATURES

•

ATHLETICS

MORRIS HENRY BITTINGER

D

To Mr. Morris Henry Bittinger . . .

To a man who is always ready to lend a helping hand, who performs unheralded his vital duties to the students and to the administration of his alma mater; we dedicate this The Nineteen Forty-eight Kaleidoscope to Mr. Morris Henry Bittinger, who has given to us his undying support and loyalty as a professor, coach, Christian gentleman, and friend.

EDICATION

COLLEGE

HAMPDEN-SYDNEY COLLEGE
FOUNDED IN 1776 (SIX MONTHS BEFORE THE DECLARATION OF INDEPENDENCE) AND NAMED FOR JOHN HAMPDEN AND ALGERNON SYDNEY ENGLISH PATRIOTS IT WAS BROUGHT INTO BEING BY THE LOVE OF LIBERTY. PATRICK HENRY AND JAMES MADISON WERE ON THE FIRST BOARD OF TRUSTEES PRESIDENT WILLIAM HENRY HARRISON WAS A MEMBER OF THE CLASS OF 1791 THE COLLEGE IS ONE OF THE LEADING EDUCATIONAL INSTITUTIONS OF THE PRESBYTERIAN CHURCH.

DR. EDGAR GRAHAM GAMMON

A.B., B.D., D.D.

President of the College

A.B., Hampden-Sydney College, 1905; B.D., Union Theological Seminary, Virginia, 1911; D.D., Hampden-Sydney College, 1920; Present position since 1939.

A Message From the President

The closing of a session is marked by mingled emotions. There is the prospect of a vacation from the arduous duties of teaching and being taught; the plans for the summer; the thoughts of home and friends. For those whose education is not yet completed the last day means mainly joy.

The group most interested at the end of the year are those who graduate. For them it is the end of at least a chapter in their education—the day for which they have looked forward for four long years. It should be and is one of the big days of their lives.

But the day of graduation is not entirely one of happiness. Though the race has been completed, the victory won and the congratulations of family and friends received, there is a haunting note of sadness. Leaving the familiar scenes, the students and all that goes to make up college life is not without its pang. The most carefree days of life are gone. Responsibility at last becomes a reality.

The call for good men was never clearer. The need for educated men reinforced by the Christian tradition never more urgent. We are still living in a grand and awful time. Whether you go into your careers immediately or on to graduate work, your years at Hampden-Sydney have equipped you to make a just contribution to the needs of your day. Give it with all that you have.

Hampden-Sydney is not through with you. She will follow you all the days of your life with interest and affection. She will welcome your return whenever the opportunity presents itself.

Goodbye and best wishes.

EDGAR G. GAMMON

Administration

DAVID COOPER WILSON

A.B., A.M., Ph.D.

Dean of the College

PAUL TULANE ATKINSON

A.B.

Treasurer of the College

The Faculty

JAMES H. CURRY WINSTON
A.B., B.S., Ph.D.
Professor of Chemistry and Geology
Theta Chi and Chi Beta Phi

JAMES BUCKNER MASSEY
A.B. B.D., D.D., LL.D.
Professor of Bible

HINTON BAXTER OVERCASH
B.S., M.A.
Professor of Biology
Chi Beta Phi

SAMUEL MACON REED
A.B., M.A.
Professor of Mathematics
Phi Delta Theta, Omicron Delta Kappa

DENISON MAURICE ALLAN
A.B., A.M., Ph.D.
Professor of Philosphy and Psychology
Sigma Chi, Omicron Delta Kappa, Chi Beta Phi, Sigma Upsilon, Tau Kappa Alpha

DAVID COOPER WILSON
A.B., A.M., Ph.D.
Professor of Greek
Lambda Chi Alpha, Omicron Delta Kappa

ROBERT CECIL BEALE
B.A., M.A., Ph.D.
Professor of English
Sigma Upsilon, Pi Delta Epsilon, Tau Kappa Alpha

THOMAS EDWARD GILMER
B.S., M.S., Ph.D.
Professor of Physics
Pi Kappa Alpha, Phi Beta Kappa, Chi Beta Phi, Omicron Delta Kappa

GRAVES HAYDON THOMPSON
B.A., A.M., Ph.D.
Walter Blair Professor of Latin
Kappa Sigma, Sigma Upsilon, Eta Sigma Phi, Alpha Psi Omega, Sigma Pi Rho

FRANCIS GHIGO
B.S., M.A., Ph.D.
Professor of French and Spanish
Theta Chi, Omicron Delta Kappa, Sigma Upsilon

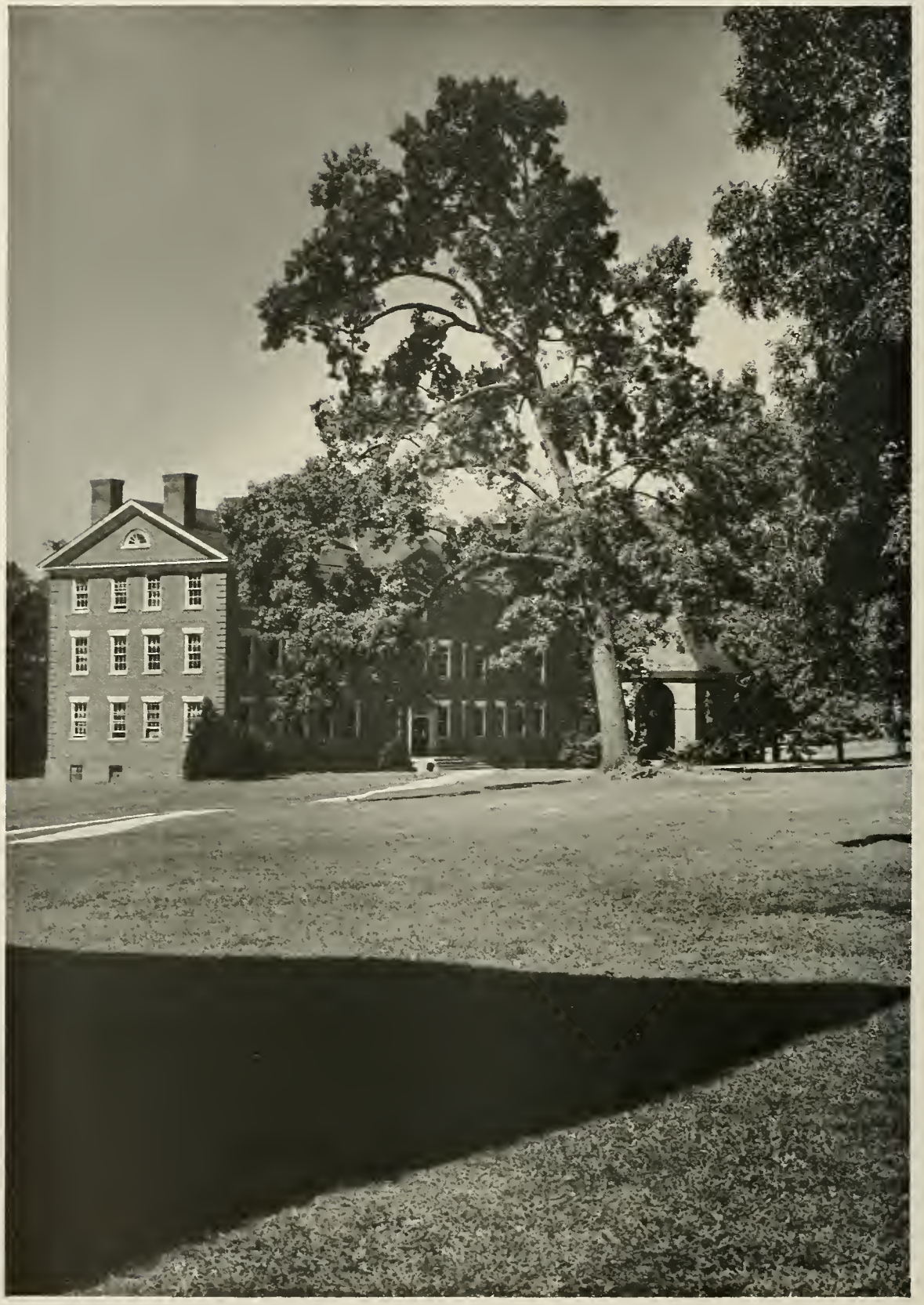

The Faculty

MORRIS HENRY BITTINGER
A.B., M.A.
Professor of History, Economics and Government
Theta Chi, Omicron Delta Kappa, Sigma Upsilon, Phi Beta Kappa, Tau Kappa Alpha

CARL JAMES LIKES
B.S., Ph.D.
Professor of Chemistry
Sigma Xi, Alpha Chi Sigma, Chi Beta Phi, Phi Beta Kappa

EMMET ROACH ELLIOTT
B.S., M.A., Ph.D.
Associate Professor of Mathematics
Lambda Chi Alpha, Sigma Xi, Chi Beta Phi, Pi Mu Epsilon

DAVID ROBERT REVELY
B.A., M.A.
Assistant Professor of Education, English and Mathematics
Omicron Delta Kappa, Phi Delta Kappa

CHARLES FERGUSON McRAE
A.B., B.D., Th.M.
Assistant Professor of Bible
Omicron Delta Kappa, Phi Beta Kappa

PAUL LIVINGSTON GRIER
B.A., B.S. in L.Sc.
Librarian
Sigma Upsilon

WILLARD FRANCIS BLISS
A.B., Ph.D.
Assistant Professor of History
Delta Upsilon, Sigma Upsilon

THOMAS EDWARD CRAWLEY
B.A.
Instructor in English
Kappa Alpha, Omicron Delta Kappa, Sigma Upsilon

ELMO BERNARD FIRENZE
A.B., M.A.
Instructor in German and French
Sigma Alpha Epsilon

ROBERT THURSTON HUBBARD, JR.
B.A., B.L.
Instructor in English
Chi Phi, Omicron Delta Kappa, Sigma Upsilon, Phi Delta Phi

1948

The Faculty

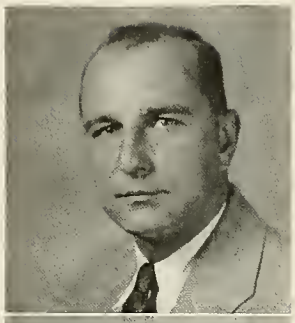

ALBERT JOSEPH BUCHINSKY
B.S.
Coach of Football and Track
Lambda Chi Alpha, Omicron Delta Kappa

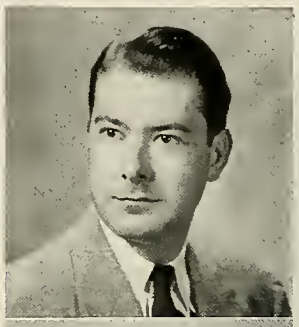

ADDISON DABNEY CAMPBELL
B.S., M.S.
Instructor in Physics and Mathematics
Pi Kappa Alpha, Sigma Pi Sigma, Chi Beta Phi
Alpha Psi Omega

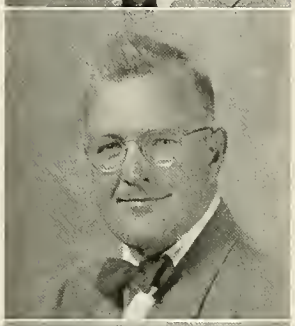

HENRY EDGAR McCONE
B.A., M.A.
Assistant Professor of History

JON ERMON MURRY
A.B., B.D.
Instructor in Bible
Phi Mu Alpha, Sigma Delta Pi

GEORGE SMITH PROCTOR
Director of Athletics

LEE WINFREE RYAN
B.S., M.S., Ph.D.
Professor of Romantic Languages

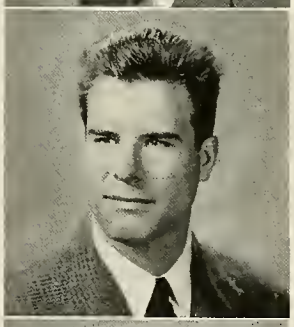

MORGAN JOHN TILLER
B.A.
Coach in Football

BEVERLEY CALVIN BASS
B.A., M.A.
Temporary Instructor in Chemistry

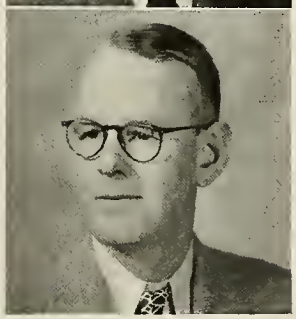

IRVINE CABELL WATKINS
B.S., M.S.
Instructor in Chemistry
Kappa Sigma

1948

Board of Trustees

CHARLES A. BLANTON, M.D.
ROBERT S. BRENAMAN
JUDGE A. C. BUCHANAN
A. B. CARRINGTON, JR.
LEWIS G. CHEWNING
DONALD L. CORK
J. M. CROCKETT
J. W. DUNNINGTON
W. G. DUNNINGTON
FRED N. HARRISON
ROBERT T. HUBARD
FRANK S. JOHNS, M.D.
E. E. JONES
BENJAMIN R. LACY, JR., D.D.
LEWIS G. LARUS
J. L. MacMILLAN
A. F. PATTON
WILLIAM T. REED, JR.
C. B. ROBERTSON
W. H. T. SQUIRES, D.D.
H. B. STONE, M.D.
E. T. THOMPSON, D.D.
E. T. WELLFORD, D.D.
J. WARREN WHITE, M.D.
EDGAR G. GAMMON, D.D.

DR. RAY A. MOORE
A.B., M.D.
College Physician

MISS DELIA E. BROCK
C.T.N.
Superintendent

MRS. JENEVIEVE RHODES
R.N.
Assistant Superintendent

MISS ANNA P. DICKHOFF
Secretary to the Treasurer

MISS JEAN MASSEY
Secretary to the Dean

MISS BETTY PROCTOR
Secretary to the Dean

MRS. IMOGENE W. TUNSTALL
Secretary to the President

MRS. PAULETT CLARK
Assistant Librarian

HERMAN L. DUNCAN
Superintendent of Buildings

CLASSES

Officers of the Student Body

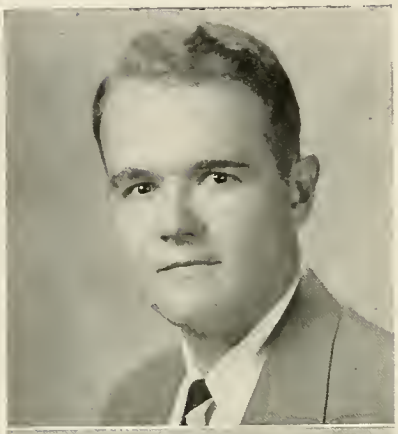

FRANK FLETCHER RENNIE, III

President

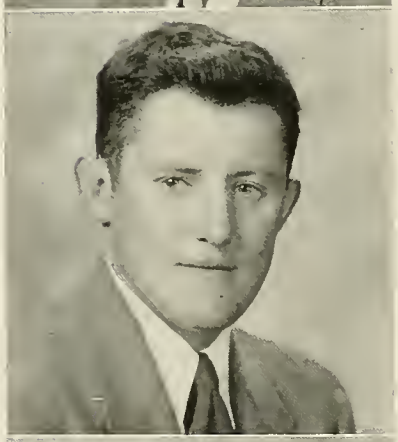

ARTHUR HUBBARD STEVENS, JR.

Vice-President

ROY WILLIAM KNOPP

Secretary and Treasurer

1948

Senior Class Officers

GEORGE BALES . . . . . President

GEORGE KOSTEL . . . . . Vice-President

JOHN CUNNINGHAM . . . . . Secretary and Treasurer

TINSLEY MACK . . . . . Historian

Bales, Kostel, Cunningham, and Mack.

Nineteen Forty-eight Kaleidoscope

GEORGE McGAUGHEY BALES

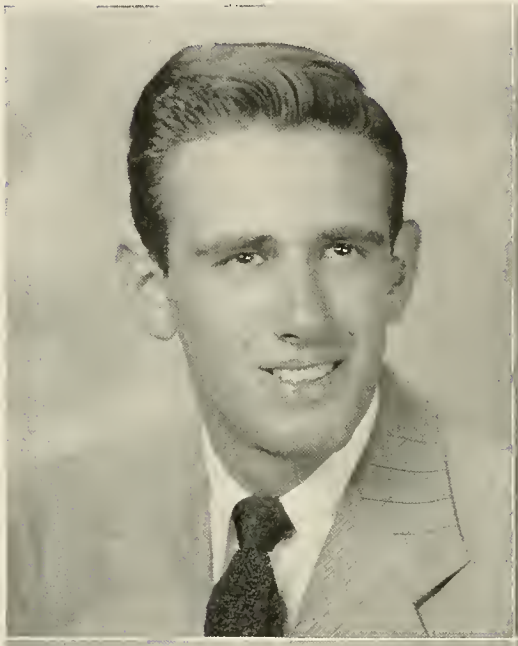

FRANK STODDERT BLANTON

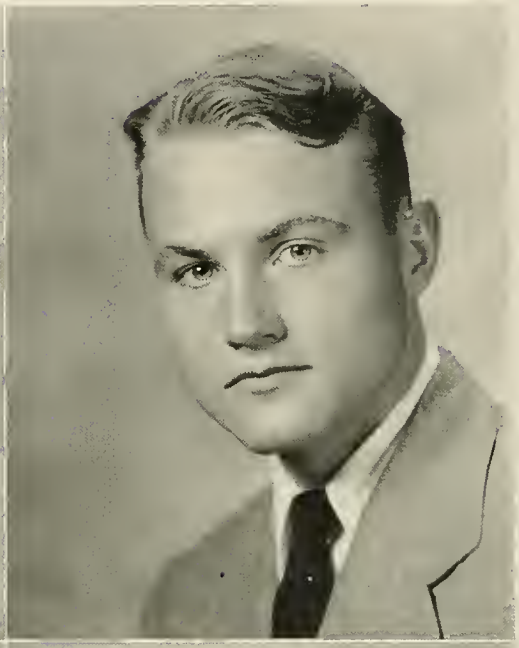

MARVIN CARLISLE BOWLING, JR.

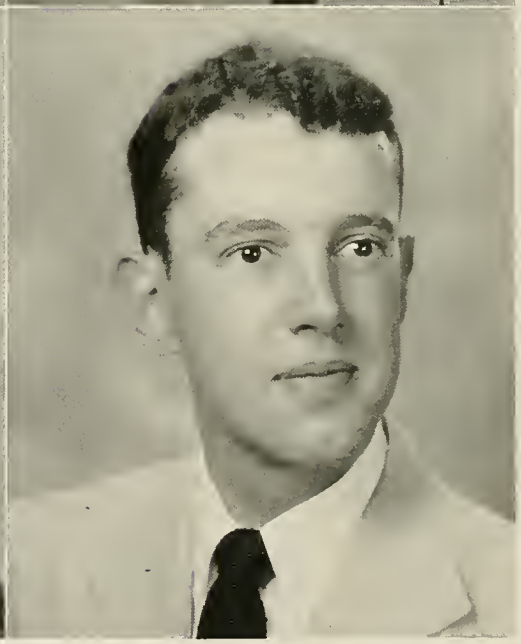

LEWIS EDWIN HARVIE BRANDON

1948

THE SENIOR CLASS

GEORGE McGAUGHEY BALES

CLIFTON FORGE, VIRGINIA

ΣΧ, ΟΔΚ

Basketball (1, 2, 3, 4) Captain (4); Track (1, 2, 3, 4); Tennis (3, 4); Monogram Club (1, 2, 3, 4) President (4); Vice-President Sophomore Class (2); Vice-President Junior Class (3); President Senior Class (4); Student Assembly (3); German Club (3, 4); Who's Who in American Colleges and Universities (4); Intramural Council (4); Glee Club (1, 2).

FRANK STODDERT BLANTON

FARMVILLE, VIRGINIA

ΚΣ, ΟΔΚ, ΧΒΦ, ΠΔΕ, ΑΨΩ

President Pan-Hellenic Council (4); Member of Pan-Hellenic Council (3, 4); Who's Who in American Colleges and Universities (4); W. H. Whiting, Jr. Scholarship Society (4); Business Manager of the "Tiger" (2, 3); Student Publication Board (2, 3); Treasurer (2); Student Coordinating Committee (4); Student Council (2); Freshman Football (1); German Club (1, 2, 3, 4); Jongleurs (1, 2, 3, 4); Vice-President Kappa Sigma (4); President Alpha Psi Omega (3, 4).

MARVIN CARLISLE BOWLING, JR.

BURKEVILLE, VIRGINIA

ΚΑ, ΗΣΦ

Freshman Football (1); Student Assembly (1); German Club (2, 3, 4); Baseball (2, 3); Pan-Hellenic Council (3, 4).

LEWIS EDWIN HARVIE BRANDON

DANVILLE, VIRGINIA

ΠΚΑ, 7½

German Club (1, 2, 3, 4); Student Assembly (3); Kaleidoscope (4).

Nineteen Forty-eight Kaleidoscope

PAGE MICHAUX BULLOCK

JOHN EDWIN CANN

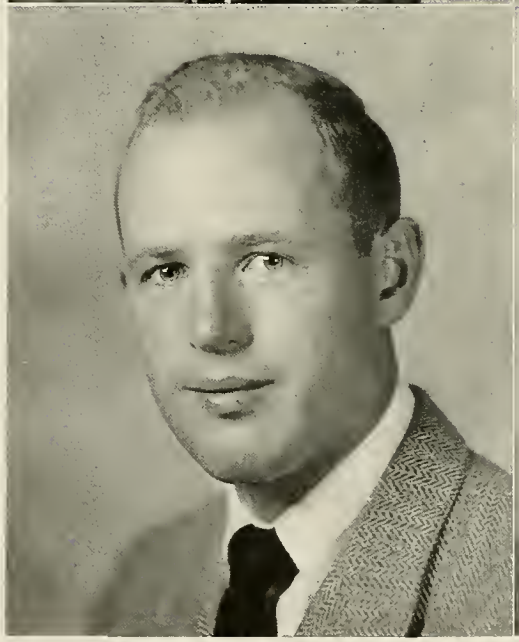

GEORGE PHILIP CHEATHAM

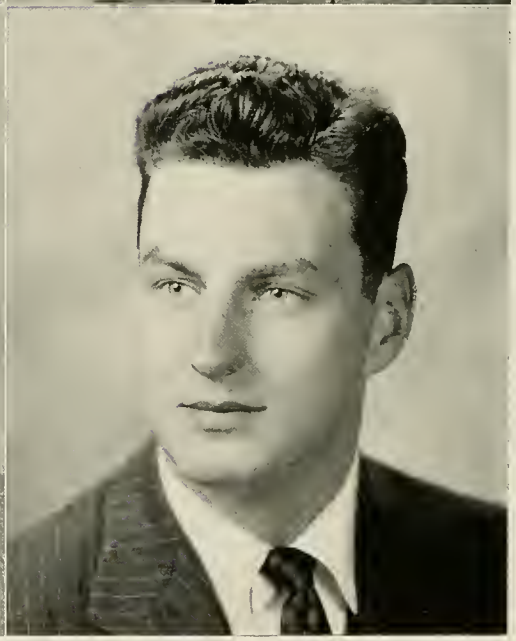

GEORGE LONG COOPER, JR.

1948

THE SENIOR CLASS

PAGE MICHAUX BULLOCK

SWARTHMORE, PENNSYLVANIA

ΧΦ

Football (1); Glee Club (1); Basketball (1); Tiger (1, 2); Pan-Hellenic Council (4); Student Assembly (3); German Club (1, 2, 3, 4).

JOHN EDWIN CANN

BALTIMORE, MARYLAND

ΘΧ, ΗΣΦ

Track (1); Tiger (1); Glee Club (2, 3, 4); Radio Club (2, 3, 4), Vice President (2), President (4); Pan-Hellenic Council (4); Code Instructor, Physics 8 (2).

GEORGE PHILIP CHEATHAM

CREWE, VIRGINIA

ΚΣ

German Club (1, 3, 4); Tiger (1); Track (1); V-12 Swing Band (2).

GEORGE LONG COOPER, JR.

RICHMOND, VIRGINIA

ΠΚΑ, ΟΔΚ

President Sophomore Class (2); V.C. (2, 3); Student Council (2); Treasurer German Club (2); Vice-President (4); Football (2); Monogram Club (2, 4); J. V. Basketball (2); President Pi Kappa Alpha (2), Vice-President (4); Pan-Hellenic Council (2); Who's Who in American Colleges and Universities (4); Student Activities Committee (2, 4); Freshman Counselor (4).

Nineteen Forty-eight Kaleidoscope

CLAIBORNE WATKINS CRADDOCK

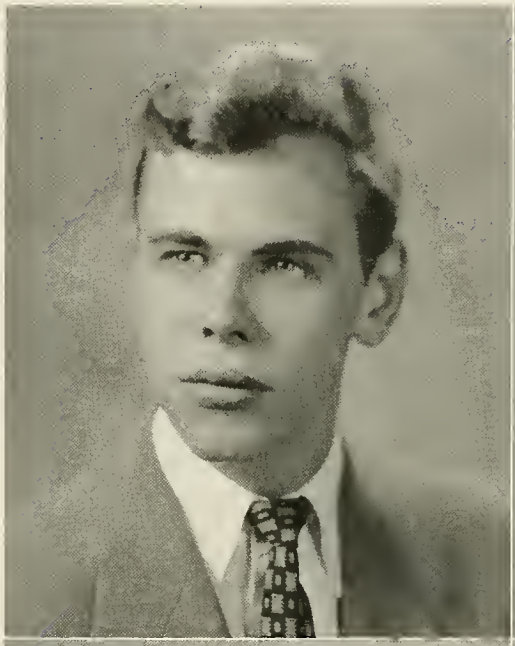

BEN LAKE CRITZER

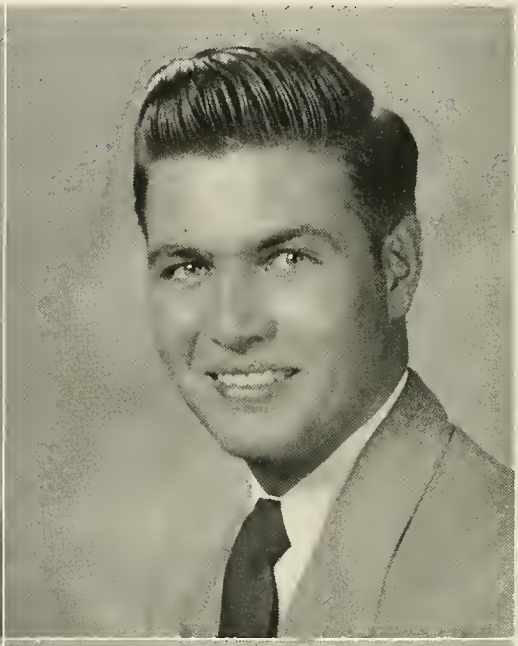

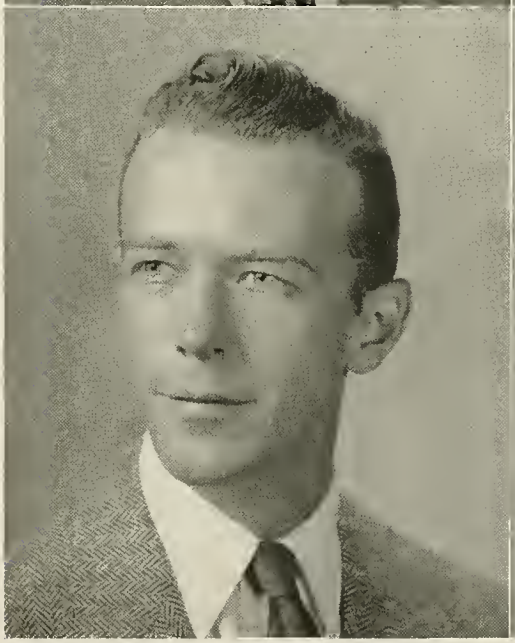

THOMAS FRANKLIN CROWDER

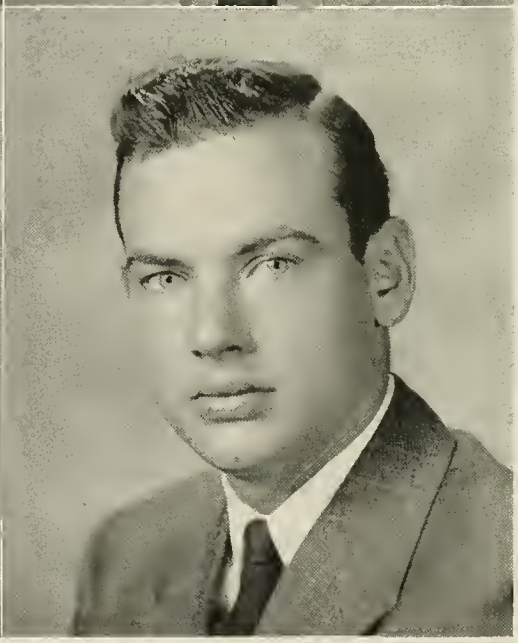

JOHN ROOD CUNNINGHAM, JR.

1948

THE SENIOR CLASS

CLAIBORNE WATKINS CRADDOCK

LYNCHBURG, VIRGINIA

ΠΚΑ

Tiger Staff (2, 3); Kaleidoscope (1); Feature Editor (3); Assistant Tennis Manager (2); German Club (1, 3); Student Assembly (2, 4); Pan-Hellenic Council (3); Historian, Junior Class (3).

BEN LAKE CRITZER

PULASKI, VIRGINIA

ΘΧ, ΧΒΦ

Football (1); Glee Club (2, 3, 4); German Club (3).

THOMAS FRANKLIN CROWDER

RICHMOND, VIRGINIA

ΚΑ, 7½

German Club (1, 2, 3, 4); Pan-Hellenic Council (3), President (3); Student Coordinating Committee (4); President Kappa Alpha (3, 4).

JOHN ROOD CUNNINGHAM, JR.

DAVIDSON, NORTH CAROLINA

ΘΧ, ΧΒΦ

Navy V-12 Unit (1, 2); Student Endowment Campaign Manager (3); Secretary Theta Chi (4); Secretary-Treasurer, Senior Class (4); Vice-President, Chi Beta Phi (4); Radio Club (4).

Nineteen Forty-eight Kaleidoscope

JAMES MANSON DUGGER

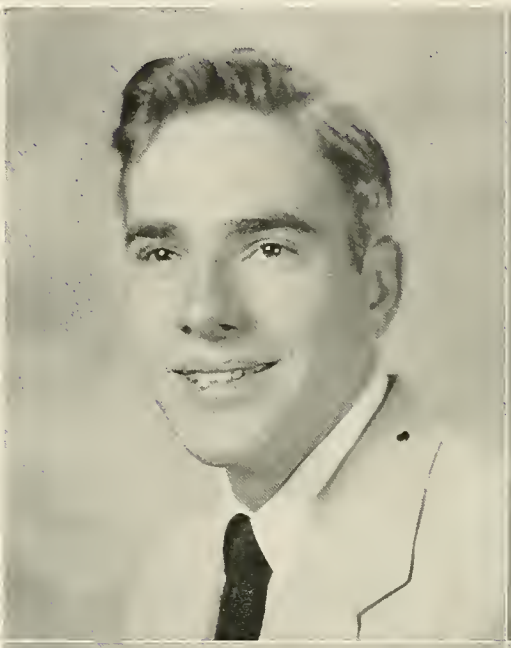

THOMAS WINFIELD FOLEY

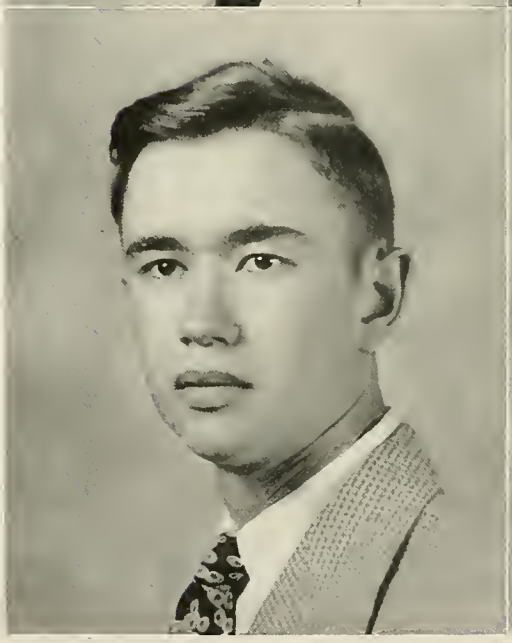

THOMAS EDWARD GILMER, JR.

BURR RICHARDS GLASCOCK, JR.

1948

THE SENIOR CLASS

JAMES MANSON DUGGER
FARMVILLE, VIRGINIA
ΚΣ

THOMAS WINFIELD FOLEY
MT. CLINTON, VIRGINIA
Glee Club (1, 2, 4); S.C.A. Cabinet (1, 2, 4); Jongleurs (1, 4).

THOMAS EDWARD GILMER, JR.
HAMPDEN-SYDNEY, VIRGINIA
ΠΚΑ, ΧΒΦ
Student Council (4); President, Chi Beta Phi (4).

BURR RICHARDS GLASCOCK, JR.
SPARTANBURG, SOUTH CAROLINA
ΘΧ, ΗΣΦ
Assistant Baseball Manager (2); German Club (3); President Theta Chi (4); Student Assembly Alternate (4).

Nineteen Forty-eight Kaleidoscope

HARRY VINCENT HAGA, JR.

GEORGE GRAY HENLEY

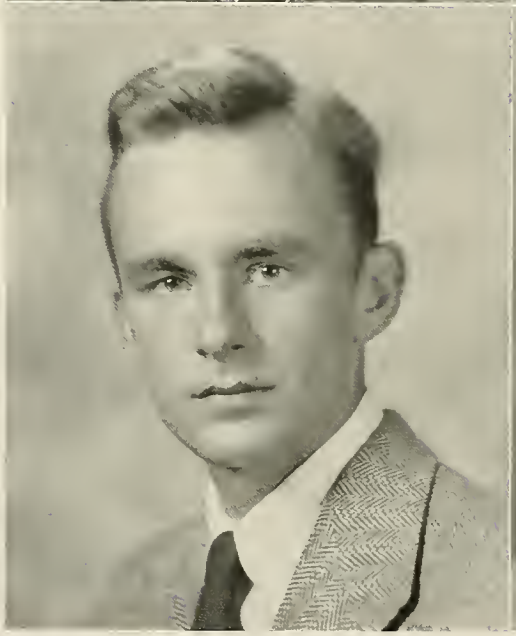

RICHARD WORTHINGTON HILLS

HOLCOMBE HARRIS HURT, JR.

1948

THE SENIOR CLASS

HARRY VINCENT HAGA, JR.

LYNCHBURG VIRGINIA

ΣΧ

Freshman Football (1); J. V. Basketball (1); Varsity Basketball (2); Tiger (2, 3); Student Assembly (1, 2); Student Council (2); Student Activities Committee (3); Kaleidoscope (4); German Club (1, 2, 3, 4).

GEORGE GRAY HENLEY

FLINT HILL, VIRGINIA

ΘΧ, ΗΣΦ

Glee Club (1, 2, 3, 4); Vice President (4); S.C.A. Cabinet (4).

RICHARD WORTHINGTON HILLS

LYNCHBURG, VIRGINIA

ΣΧ, ΠΔΕ, ΗΣΦ

President Freshman Class (1); J. V. Football (1); German Club (2, 3, 4); Literary Society (2, 3, 4); Chess Club (4); Business Manager, Kaleidoscope (3); Debate Council (2); Tennis (2).

HOLCOMBE HARRIS HURT, JR.

LYNCHBURG, VIRGINIA

ΚΑ, ΧΒΦ

German Club (1, 2); Literary Club (1,2); Student Assembly (2, 3).

Nineteen Forty-eight Kaleidoscope

JOHN MONTGOMERY IRVINE, IV

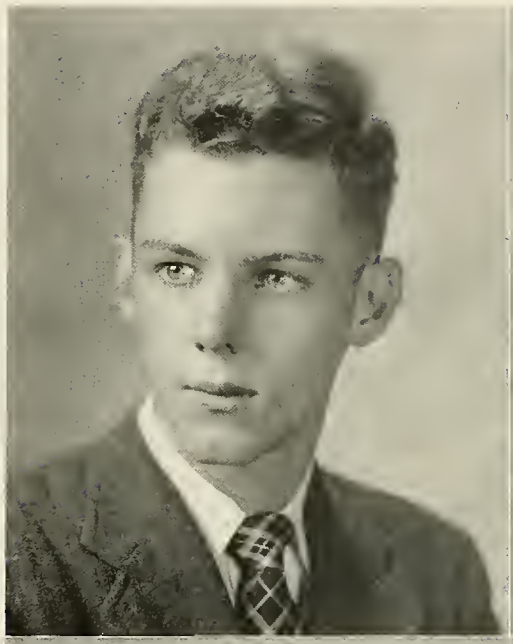

ROBERT CLAGGETT JONES

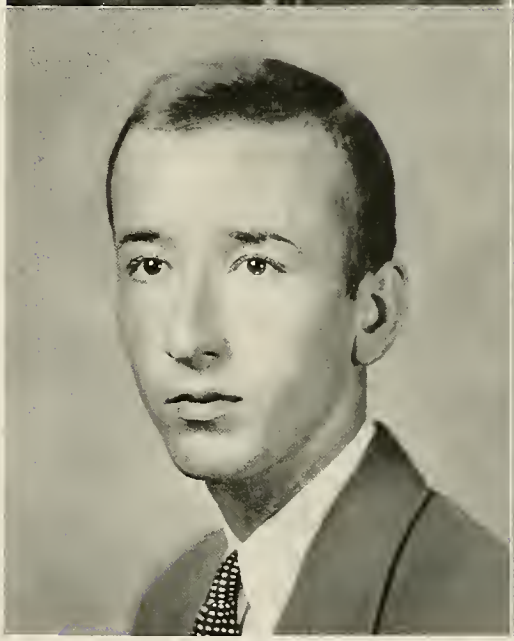

RALPH DAVIS KEIGHTLEY, JR.

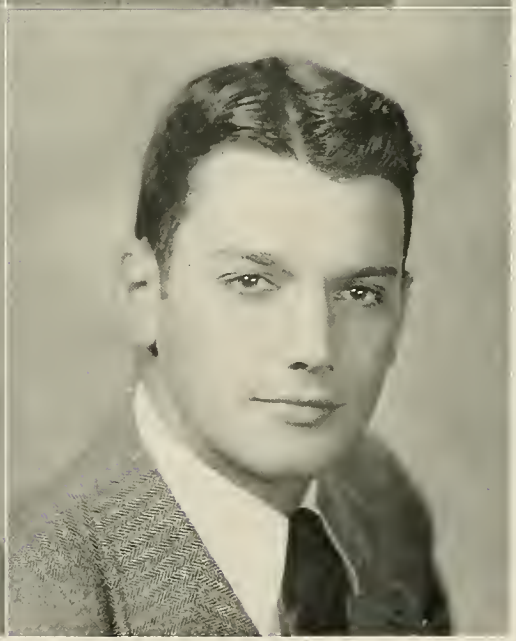

GEORGE JAMES KOSTEL

1948

THE SENIOR CLASS

JOHN MONTGOMERY IRVINE, IV

PITTSBURGH, PENNSYLVANIA

ΠΚΑ, ΣΤ, ΗΣΦ

Glee Club (2, 3, 4); Track (3, 4); Cross-Country (4); Tiger (2, 3, 4), Associate Editor (4); Garnet (2, 3, 4,1; Debate Team (3); Monogram Club (4); German Club (2, 3, 4); President, Sigma Upsilon (4); Secretary, Eta Sigma Phi (4).

ROBERT CLAGGETT JONES

LYNCHBURG, VIRGINIA

ΣΧ

Student Assembly (3); Student Council (2); Vice-President Freshman Class (1); German Club (4).

RALPH DAVIS KEIGHTLEY, JR.

CHARLESTON, WEST VIRGINIA

ΣΧ

German Club (1, 2, 3, 4); Tiger (1); Kaleidoscope Associate Business Manager (3); Pan-Hellenic Council (3, 4); Student Council (4); President Sigma Chi (4).

GEORGE JAMES KOSTEL

CLIFTON FORGE, VIRGINIA

ΠΚΑ

Football (1, 3, 4); Basketball (1, 2); Vice-President, Senior Class (4); President, Sophomore and Junior Classes (2, 3); Student Council (1, 2); Student Assembly (2); V.C. (2, 3); Monogram Club (1, 2, 3, 4); Vjce-President (3, 4).

Nineteen Forty-eight Kaleidoscope

LEWIS HOLLADAY LANCASTER, JR.

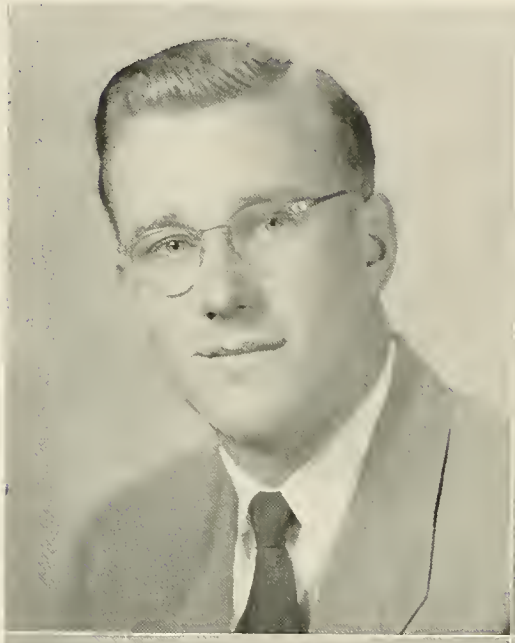

TINSLEY MACK

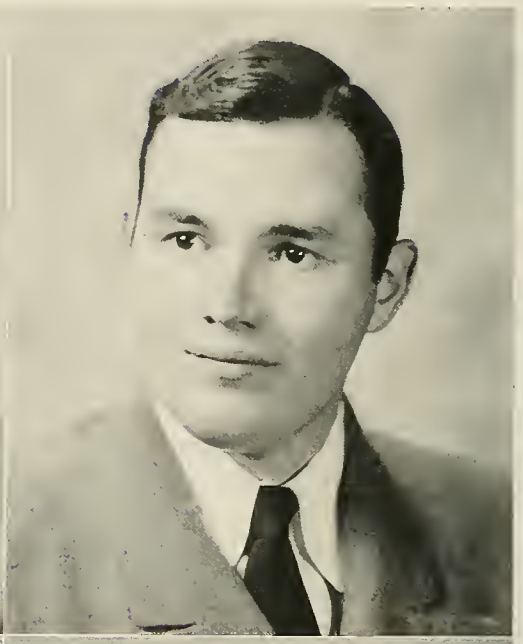

CHARLES WILLIS MERRIAM, JR.

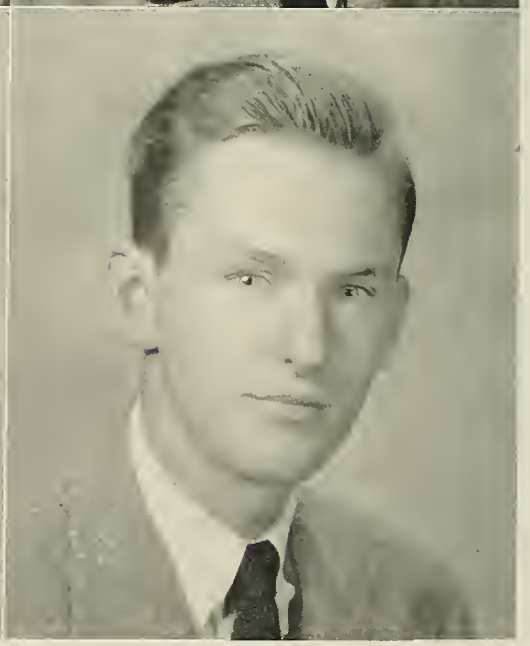

BENJAMIN EDDINS MANSON

1948

THE SENIOR CLASS

LEWIS HOLLADAY LANCASTER, JR.

CHINKIANG, KIANGSU, CHINA

ΟΔΚ, ΗΣΦ, ΣΥ

S.C.A. Cabinet (2, 3, 4), President (4); Editor Freshman Handbook (3); Student Assembly (2, 4); Garnet Staff (4); Treasurer Student Finance Board (4); Who's Who among Students in American Universities and Colleges (4); Junior Varsity Football (3, 4); Junior Varsity Basketball (1); Freshman Counselor (4); Library Assistant (1, 2, 3, 4).

TINSLEY MACK

ORANGE, VIRGINIA

Class Historian (4); Garnet Staff (4).

CHARLES WILLIS MERRIAM, JR.

SCHENECTADY, NEW YORK

ΣΧ, ΣΤ, ΠΔΕ

Garnet Staff (1, 3, 4), Assistant Business Manager (2), Feature Editor (4); Tiger Staff (1, 2, 3, 4), Business Manager (4); Kaleidoscope (1, 2); S.C.A. Cabinet (1, 2, 4), President (2); V.C. (3); Member Coordinating Committee (4); Student Assembly (4); Treasurer, Sigma Chi (4); Track (3).

BENJAMIN EDDINS MANSON

BLACKSTONE, VIRGINIA

ΘΧ

Football (1); Tiger Business Staff (2, 4); Assistant Business Manager (2); Glee Club (1, 2, 4); Student Assembly (2, 4); Pan-Hellenic Council (4); Student Council (3).

Nineteen Forty-eight Kaleidoscope

EUGENE DECKER MILLAR

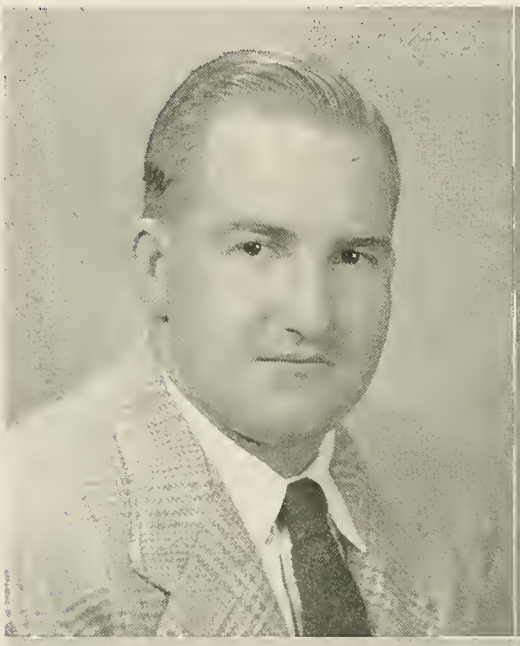

BENJAMIN CLINE MOOMAW, III

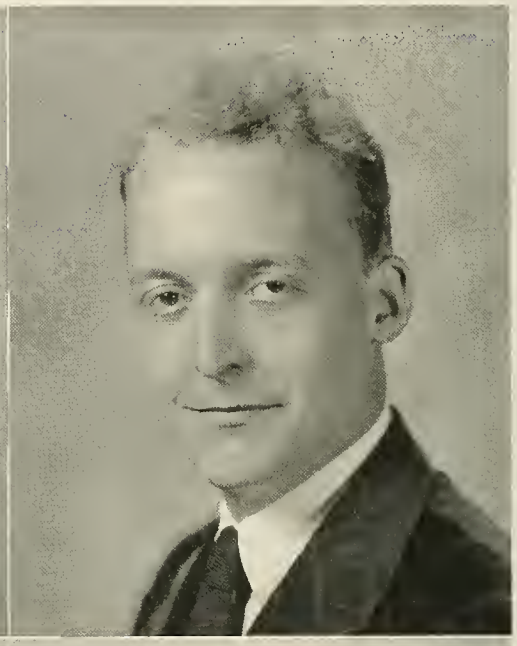

JOHN VENABLE MOORE

CHARLES BROWN PEARSON, JR.

1948

THE SENIOR CLASS

EUGENE DECKER MILLAR
KEYSER, WEST VIRGINIA
Football (1, 2, 3, 4); Monogram Club (2, 3, 4); Basketball (1, 2); Baseball (1, 2, 3).

BENJAMIN CLINE MOOMAW, III
FALLING SPRING, VIRGINIA
Glee Club President (2).

JOHN VENABLE MOORE
CHARLESTON, WEST VIRGINIA
ΘΧ, ΧΒΦ, ΗΣΦ
Glee Club (1, 3, 4); S.C.A. Cabinet (2); German Club (3, 4).

CHARLES BROWN PEARSON, JR.
RICHMOND, VIRGINIA
ΣΧ, 7½, Φ
German Club (1, 2, 3, 4); Glee Club (1, 2, 3).

Nineteen Forty-eight Kaleidoscope

MAXWELL VERMILYEA PERROW

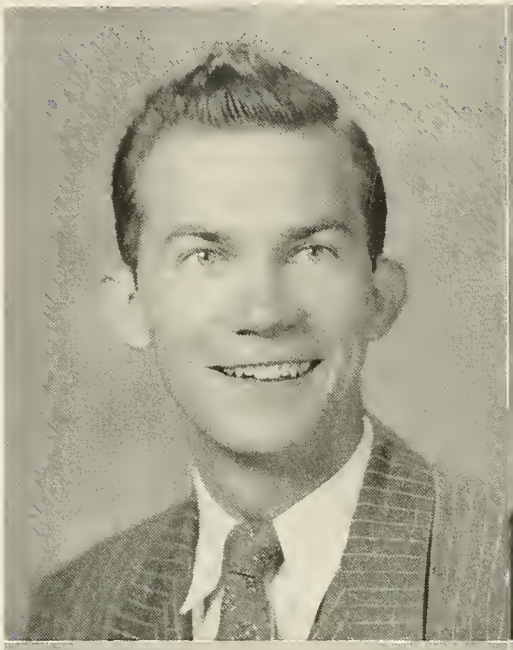

DOUGLAS SCOTT PRICE

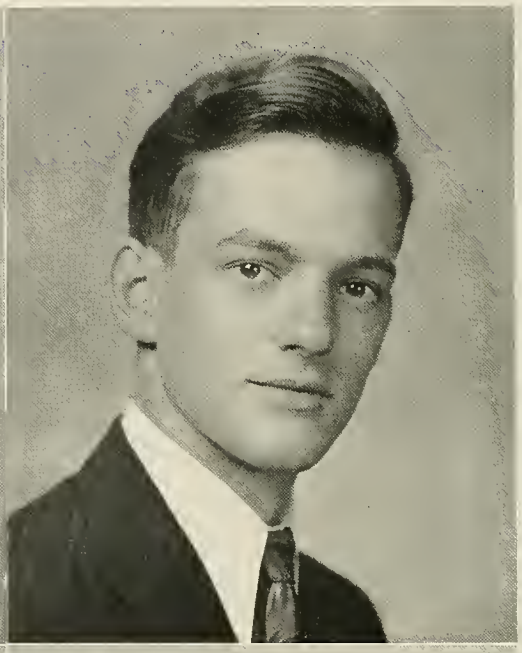

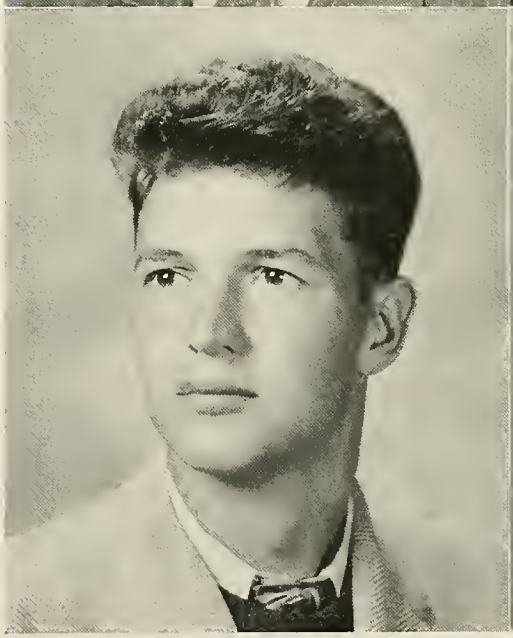

DON ROBERT RAPIER

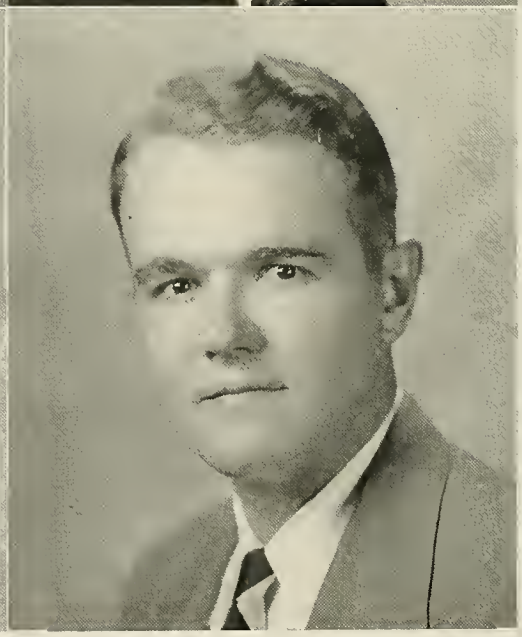

FRANK FLETCHER RENNIE, III

1948

THE SENIOR CLASS

MAXWELL VERMILYEA PERROW

CHARLESTON, WEST VIRGINIA

ΘΔΚ, ΑΨΩ

Student Council (1); Secretary, Student Body (2); Jongleurs (2, 3, 4); Glee Club (2, 3, 4); S.C.A. Cabinet (2, 4); Garnet (3, 4); Freshman Counselor (2); Who's Who Among Students in American Colleges and Universities (4).

DOUGLAS SCOTT PRICE

NORFOLK, VIRGINIA

ΧΒΦ

Co-Editor of Fore 'n Aft (2); Cheerleader (3); German Club (4).

DON ROBERT RAPIER

VAN BUREN, ARKANSAS

ΘΧ

FRANK FLETCHER RENNIE, III

RICHMOND, VIRGINIA

ΚΣ, ΘΔΚ

V. C. (2, 3, 4), Vice-President (3), President (4); President, Student Body (4); Chairman, Freshman Counselors (3); Student Council (2, 3); German Club (1, 2, 4); President, Omicron Delta Kappa (4); Who's Who in American Colleges and Universities (4).

Nineteen Forty-eight Kaleidoscope

ROY CLIFFORD RHODES

WILLIAM MORRIS RIGGINS, JR.

CHARLES HOPKINS ROLSTON

WALLACE CLAYTON ROWE

1948

THE SENIOR CLASS

ROY CLIFFORD RHODES
RICHMOND, VIRGINIA
Monogram Club (2, 3, 4).

WILLIAM MORRIS RIGGINS, JR.
HAMPTON, VIRGINIA
ΘΧ, ΣΥ, ΠΔΕ
Glee Club (3, 4); Garnet Staff (3, 4), Editor (4); German Club (4).

CHARLES HOPKINS ROLSTON
HARRISONBURG, VIRGINIA
ΘΧ, ΧΒΦ
Glee Club (1, 2, 4); Manager, J. V. Football (1); German Club (4); Radio Club (4), Vice-President (4); Secretary-Treasurer, Chi Beta Phi (3, 4); Valley Club (3, 4).

WALLACE CLAYTON ROWE
ACHILLES, VIRGINIA
ΠΚΑ
German Club (1, 2, 3, 4); J. V. Football (1); Baseball (1, 2, 3, 4); Monogram Club (1, 2, 3, 4); Secretary-Treasurer Junior Class (3); V.C. (3).

Nineteen Forty-eight Kaleidoscope

JOHN RICHARD SENTMAN

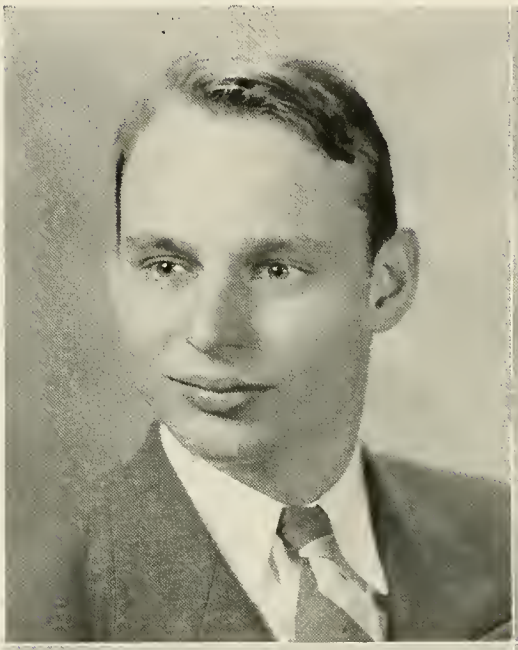

SHELTON HARDAWAY SHORT, III

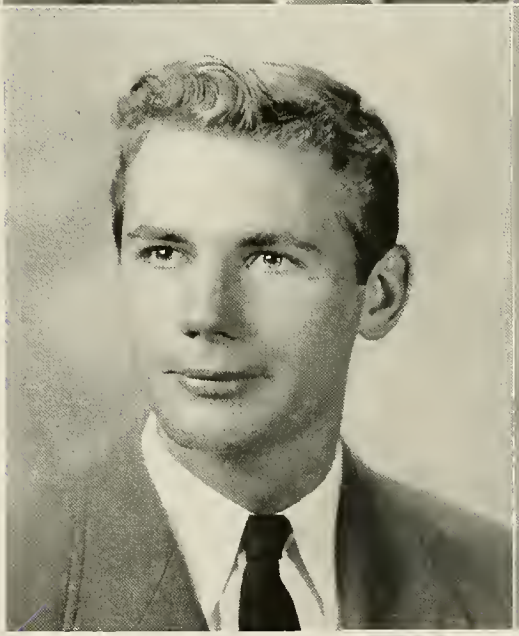

PETER WEAVER SQUIRE

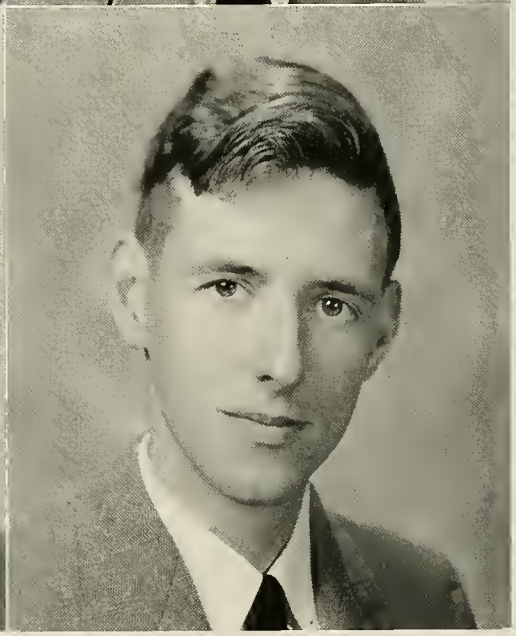

JOHN FLETCHER STEPHENS, JR.

1948

THE SENIOR CLASS

JOHN RICHARD SENTMAN
MAYVILLE, NEW YORK
Glee Club (3, 4); Garnet (4).

SHELTON HARDAWAY SHORT, III
CHASE CITY, VIRGINIA
ΧΦ
Baseball (1, 2); Glee Club (1); German Club (3, 4).

PETER WEAVER SQUIRE
EMPORIA, VIRGINIA
ΘΧ, ΘΔΚ
Football (1, 3, 4); Monogram Club (1, 2, 3, 4); Coordinating Committee (4); Student Assembly (4); Lyceum Committee (4).

JOHN FLETCHER STEPHENS, JR.
TURBEVILLE, VIRGINIA
ΚΑ
Tiger (1, 2); Kaleidoscope (1, 2); Assistant Track Manager (1, 2).

Nineteen Forty-eight Kaleidoscope

ROBERT PALMER STICKLEY, JR.

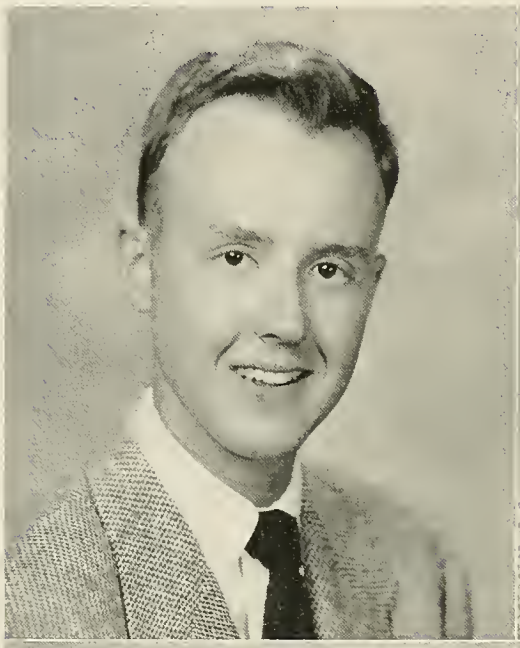

BENJAMIN LAWRENCE TAYLOR, JR.

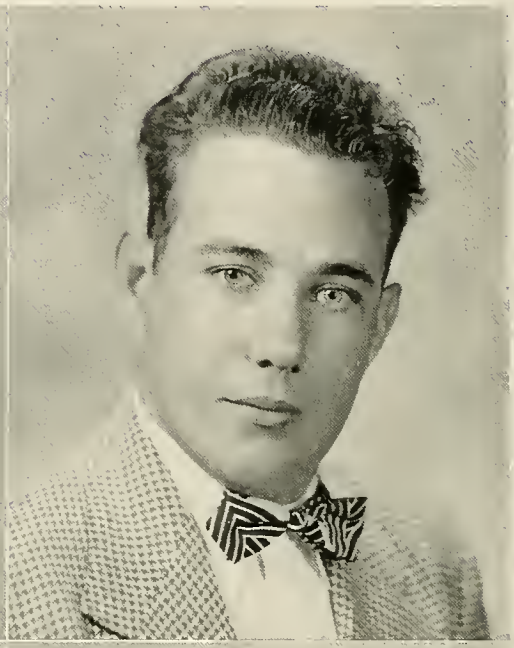

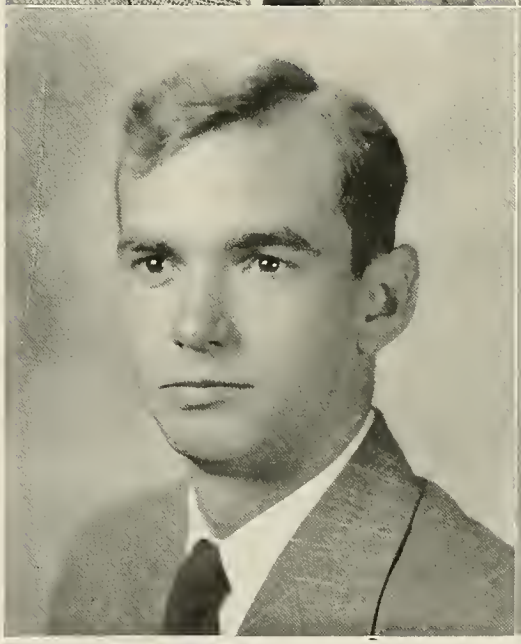

JOHN HERVEY THOMPSON

EDWARD HENRY TURPIN, JR.

1948

THE SENIOR CLASS

ROBERT PALMER STICKLEY, JR.
LYNCHBURG, VIRGINIA
ΣX
Historian, Freshman Class (1); President, Sophomore Class (2); Student Assembly (2); German Club (3, 4); Garnet (4).

BENJAMIN LAWRENCE TAYLOR, JR.
WILMINGTON, NORTH CAROLINA
ΣΥ
Secretary-Treasurer, Sigma Upsilon (4); Glee Club (3, 4); Associate Editor, Garnet (4).

JOHN HERVEY THOMPSON
LOUISVILLE, MISSISSIPPI
ΘX
J. V. Football (3).

EDWARD HENRY TURPIN, JR.
JACKSON HEIGHTS, NEW YORK
ΠΚΑ, 7½
Kaleidoscope Staff (2); German Club (1, 2).

Nineteen Forty-eight Kaleidoscope

POMPEY EDMOND VIRGILI

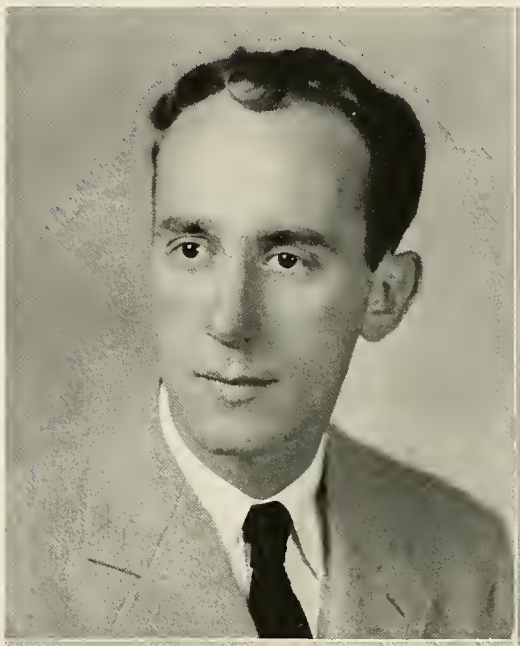

WILLIAM FORBES WATKINS, JR.

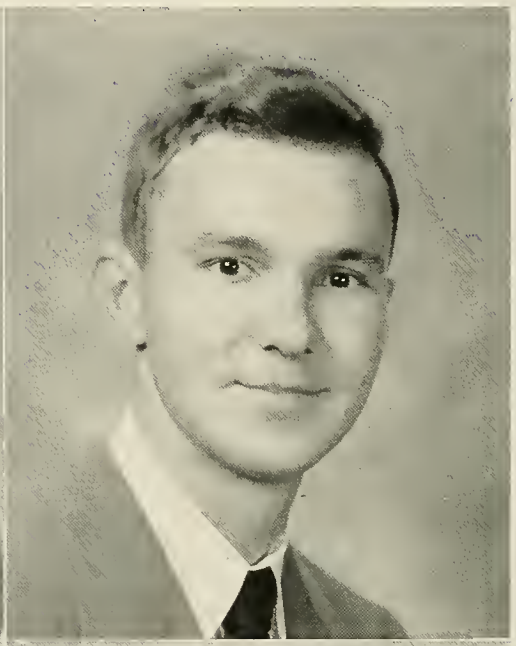

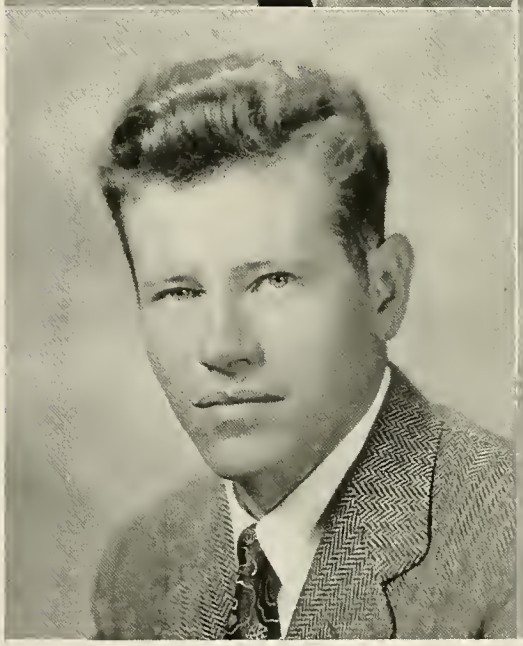

ROSCOE EDWARD WERDER

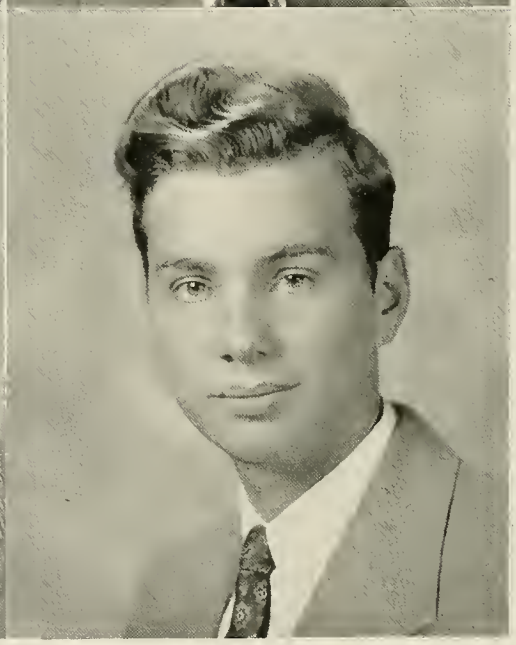

DANDRIDGE PAYNE WEST, JR.

1948

THE SENIOR CLASS

POMPEY EDMOND VIRGILI
NORFOLK, VIRGINIA
ΘX, XBΦ

WILLIAM FORBES WATKINS, JR.
FARMVILLE, VIRGINIA
Glee Club (3).

ROSCOE EDWARD WERDER
RIDGEFIELD PARK, NEW JERSEY
ΠKA
Football (1, 2).

DANDRIDGE PAYNE WEST, JR.
NORFOLK, VIRGINIA
XΦ
Tennis (3, 4); Garnet (3, 4); German Club (3, 4); Tiger (4).

63549
COLLEGE LIBRARY
HAMPDEN-SYDNEY, VA.

Nineteen Forty-eight Kaleidoscope

ROBERT POWHATAN WINFIELD, JR.

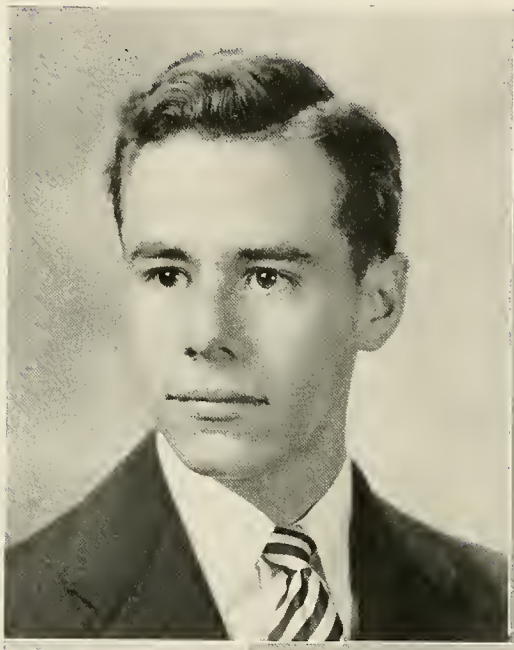

DONALDSON GRIER WOODY

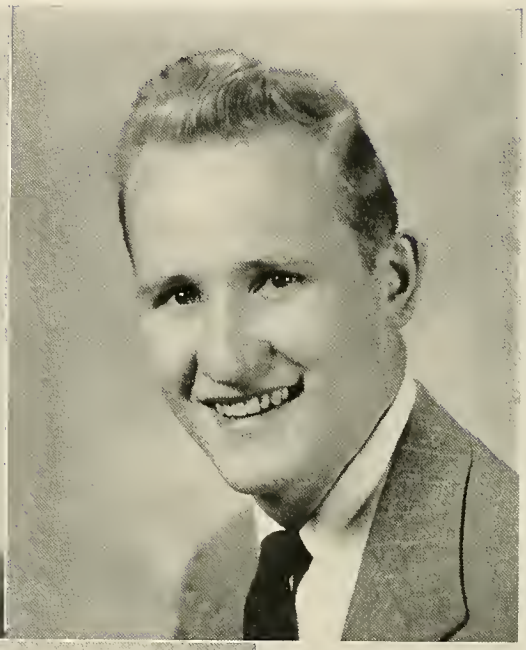

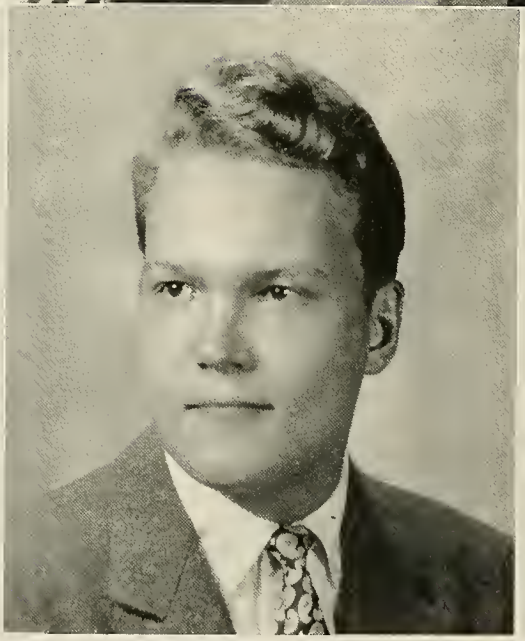

GEORGE WRIGHT, III

THE SENIOR CLASS

ROBERT POWHATAN WINFIELD, JR.
PETERSBURG, VIRGINIA
ΠΚΑ
Kaleidoscope (1); Garnet (1).

DONALDSON GRIER WOODY
CHARLESTON SOUTH CAROLINA
ΧΦ, ΗΣΦ
S.C.A. Cabinet (1, 3, 4); Vice-President, Freshman Class (1); Student Assembly (1); Student Council (3); Literary Society (1, 3, 4); Vice-President (3), President (4); President Eta Sigma Phi (4).

GEORGE WRIGHT, III
RICHMOND, VIRGINIA
ΚΣ
Football (1); Assistant Basketball Manager (2); German Club (2, 3, 4).

Senior Class History

As the small group of men that compose the senior class of 1948 mount upon the chapel rostrum to receive their degrees they will perhaps feel like a group of swimmers who have immerged unbeaten by the troubled waters of war, draft boards and uncertainty. Since many of the members of this class had their college work interrupted through the exigencies of war, they compose a most hetrogeneous group. Because few of the seniors were in the same freshman class, their ages range from 29 to 20, the average age being 23. But whatever their differences the 1948 Tigers are Hampden-Sydney men to the core and are confident that though small the senior class still composes the backbone of the school. (If you don't believe this, ask any of its members.)

If one would cast his eyes back upon the callege years of this class there is to recall the frequent dormitory bull sessions, the dances, and sports, the long nights of study, and the tough examinations. Also the 1948 Tigers remember when many years ago they first came to Hampden-Sydney as green freshmen. They were soon to obtain that "Hampden-Sydney feeling" as administered by the sophomores with oaken paddles. Soon they learned to sound off in a manner befitting Tarzan's "call of the wild." Perhaps a few remember the good old pre-war days when everybody rode a bicycle (Mr. McRae now being the last rose of summer) and look back longingly on the days when there were plenty of cuts and an abundance of school spirit. However, most of the 1948 Bengals like to forget the many different hours spent in the hard job of learning how to concentrate, and the draft quotas draining the civilian student body of Hampden-Sydney to a handful.

Then as the last reverberations from the guns of World War II died away, the Tigers returned to their old Alma Mater to find that it had changed as little as Dr. Massey's black hat, excepting for the fact that there were panes in all the windows and less school ratting, everything was the same. There was the same mud, and the same squirrels, as well as the identical faculty (with the addition of a gay young group of bachelors) while the football team lost most of its games with their former monotonous regularity. However, encouraged by two successful basketball seasons, a few enjoyable dances and S.T.C., they pressed on under the goods of their professors to pass through seniordom and to enter upon the threshold of professional and business life. But every member of the 1948 class will forever bear upon him the story of Hampden-Sydney's Christian influence drawn from the tradition of men who sought honor, truth, and Godliness since 1776.

Junior Class Officers

CHUCK EURE . . . . . President

DICK HARRIS . . . . . Vice-President

ARTHUR STEVENS . . . . . Secretary and Treasurer

PAT STRIPLIN . . . . . Historian

Stephens, Harris, Eure, and Striplin.

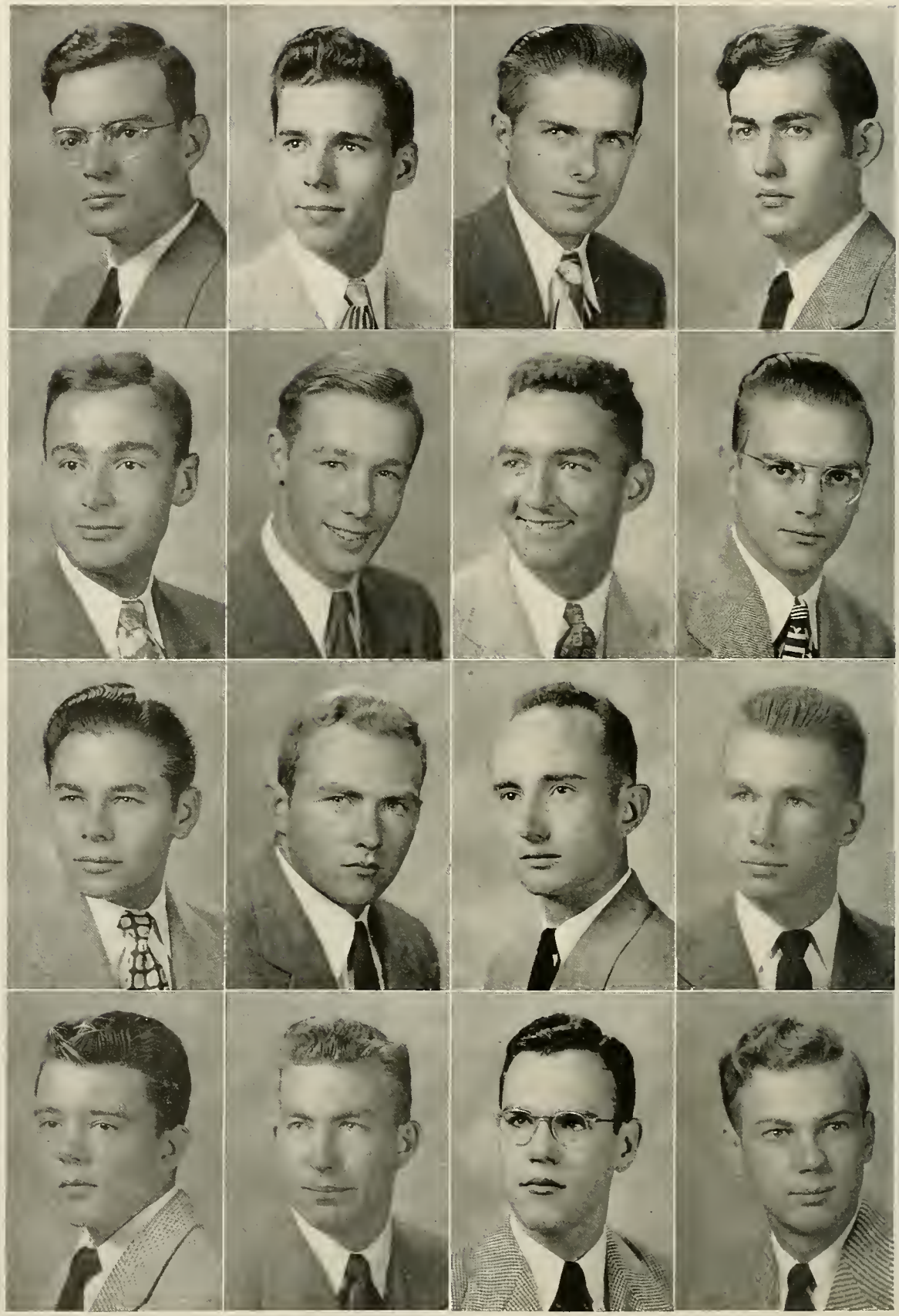

JUNIORS

First Row Across:

JOHN GRAFF ARMISTEAD
ROANOKE, VIRGINIA
ΘΧ, ΧΒΦ
Glee Club (2, 3,); German Club (2, 3).

WILLIAM NICKOLAS BALAS
McKEESPORT, PENNSYLVANIA
ΠΚΑ, ΧΒΦ
Basketball (1, 2, 3); Baseball (1); Monogram Club (1, 2, 3); Literary Society (3).

IRVIN BLAIR BALDWIN
ATLEE, VIRGINIA
ΣΧ
Track (2).

WILLIAM THOMAS BONDURANT, JR.
SAN ANTONIO, TEXAS
ΣΧ

Second Row Across:

DAVID McKINNIE BONEY, JR.
RICHMOND, VIRGINIA
ΧΦ, ΗΣΧ, ΣΤ, ΟΔΚ
Baseball Manager (1); Monogram Club (1, 2, 3); Literary Society (1, 2); Tiger Staff (1); S.C.A. Council (1, 2); Intramural Manager (3); Student Assembly (2, 3).

FRANCIS JOHN BROOKE, III
ABINGTON, VIRGINIA
ΘΧ, ΗΣΦ, ΑΨΩ
Freshman Football (1); Dramatic Club (1, 2, 3); Glee Club (2, 3); German Club (2, 3); Kaleidoscope Staff (2, 3); Radio Club (3).

JAMES SPENCER BURGER, JR.
FARMVILLE, VIRGINIA
ΚΑ
Football (3); German Club (1).

JACK WALDEN CHEVALIER
RICHMOND, VIRGINIA
ΚΣ
German Club (1, 2, 3).

Third Row Across:

CARL NICHOLAS CIMINO
RICHMOND, VIRGINIA
ΧΒΦ

JOHN VINTON CLIFT
BALTIMORE, MARYLAND
ΒΘΠ, ΣΤ, ΧΒΦ
German Club (2, 3); Garnet Staff (2, 3).

DOUGLAS ROBERT COPELAND
LYNCHBURG, VIRGINIA
ΣΧ
Cheerleader (1); Literary Society (1, 2, 3, 4); German Club (1, 2, 3, 4); Tiger (1); Garnet (1); Track (1, 2).

HORACE OTIS COPLEY
BLACKSTONE, VIRGINIA
ΘΧ

Fourth Row Across:

LEWIS McCARTHY DOWNS, JR.
RICHMOND, VIRGINIA
ΚΣ
German Club (2); Cheerleader (1); Football Manager (2).

JAMES EARL DRINKARD
BRISTOL, VIRGINIA
ΧΦ

ROBERT KENT DYER
ROANOKE, VIRGINIA
ΛΧΑ
Glee Club (1, 2); German Club (1, 2).

CHARLES HENRY EURE, JR.
HAMPTON, VIRGINIA
ΚΑ, ΟΔΚ, ΠΔΕ
Editor of Kaleidoscope (2); German Club (2, 3); Secretary of Sophomore Class (2); President of Junior Class (3); Student Assembly (2); Student Council (1); Glee Club (1, 2, 3); President of Glee Club (3); Vice-President of Jongleurs (1); Business Manager of German Club (3).

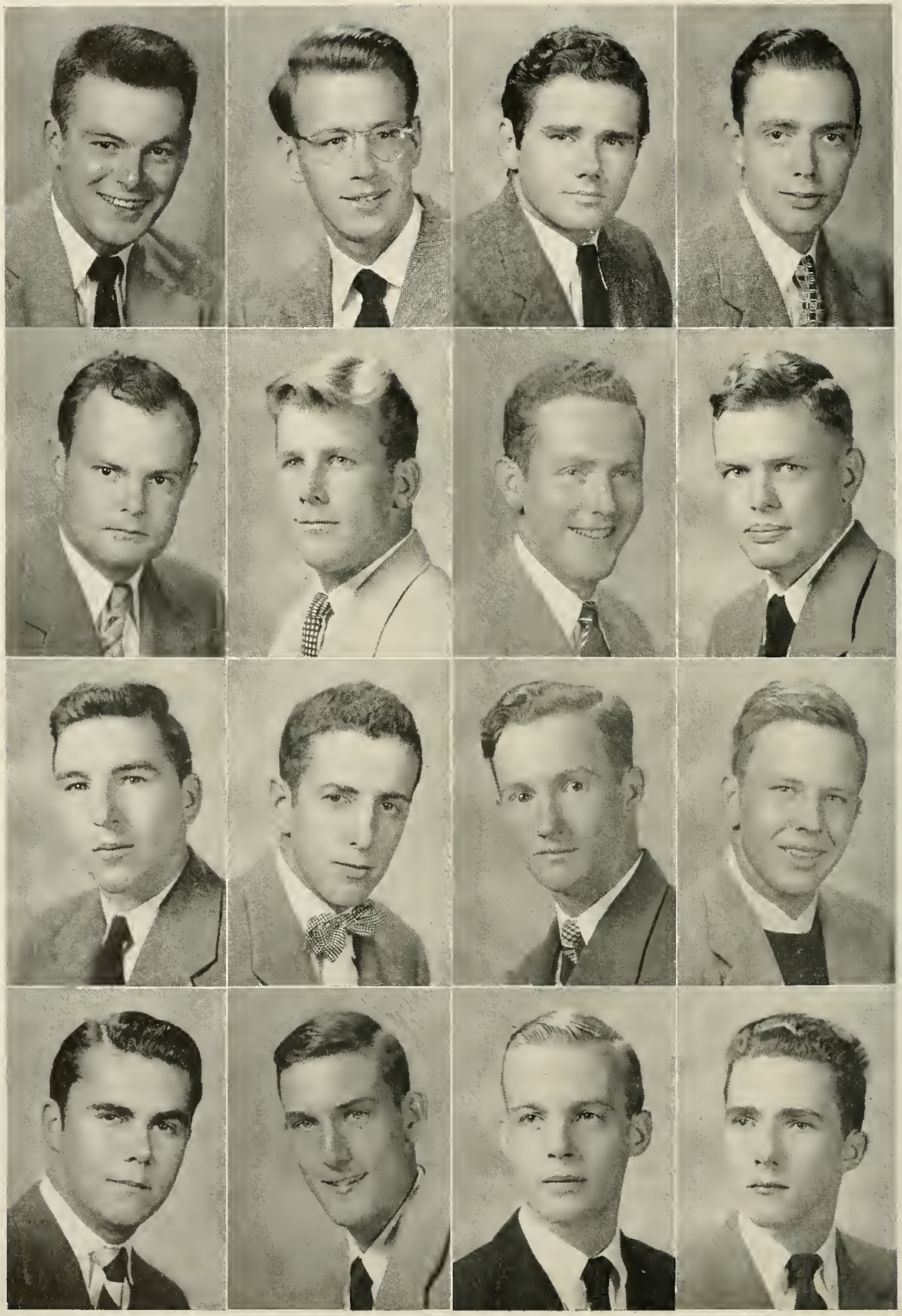

JUNIORS

First Row Across:

MALCOMBE RUST FOLEY
EASTVILLE, VIRGINIA
ΚΑ

JAMES HOLLAND FOREMAN
NORFOLK, VIRGINIA
ΠΚΑ
German Club (2, 3); Tiger (1).

WILLIAM DREWRY GALLALEE
PETERSBURG, VIRGINIA
ΦΔΘ
Football (2, 3); Track (2, 3); Monogram Club (2, 3); V.C. (2); German Club (2).

FREDERICK TRUE GIVEN, JR.
CHASE CITY, VIRGINIA
ΣΧ
V.C. (2).

Second Row Across:

JACK ALVIN GLASCOCK
MARSHALL, VIRGINIA
ΚΣ, ΟΔΚ, ΧΒΦ
Football (2); Basketball (2, 3); Baseball (2, 3); Student Assembly (3); German Club (2, 3).

JOHN ALLEN GOODLOE
CHESTER, VIRGINIA
ΚΣ
Football (2, 3); Baseball (2); Monogram Club (2, 3) German Club (2, 3).

JOHN ECHOLS HANSBARGER
ROANOKE, VIRGINIA
ΘΧ
German Club (1, 2, 3); Glee Club (1, 2, 3).

CHARLES WILLARD HART, JR.
FARMVILLE, VIRGINIA
ΘΧ, ΠΔΕ, ΑΨΩ, ΣΤ
J.V. Football (1); Tiger (1, 2); Editor (2); German Club (1, 2, 3); Historian, Sophomore Class (2); Kaleidoscope (3); Jongleurs (1, 2, 3); Publications Board (1); President Pi Delta Epsilon (3).

Third Row Across:

EVERETT ALBERT HELLMUTH, JR.
ALEXANDRIA, VIRGINIA
Freshman Football (1); Baseball (1).

HENRY WILLIAM HOFFMAN
CHARLESTON, WEST VIRGINIA
ΣΧ

JOHN ALEXANDER HUDSON, JR.
FARMVILLE, VIRGINIA

FLETCHER CAMPBELL HUTCHESON
FARMVILLE, VIRGINIA

Fourth Row Across:

ARCHER JONES
RICHMOND, VIRGINIA
Union Philanthropic Literary Society

ROBERT BURWELL LACY
RICHMOND, VIRGINIA
ΚΣ
Transfer from Davidson College

CHARLES KEMPER LORRAINE
RICHMOND, VIRGINIA
ΧΦ
Tiger (2, 3); Student Assembly (1); German Club (2, 3).

CHARLES MORRIS LOVING, JR.
LYNCHBURG, VIRGINIA
Glee Club (1, 2, 3); Cheerleader (3); German Club (3); Kaleidoscope (1, 2).

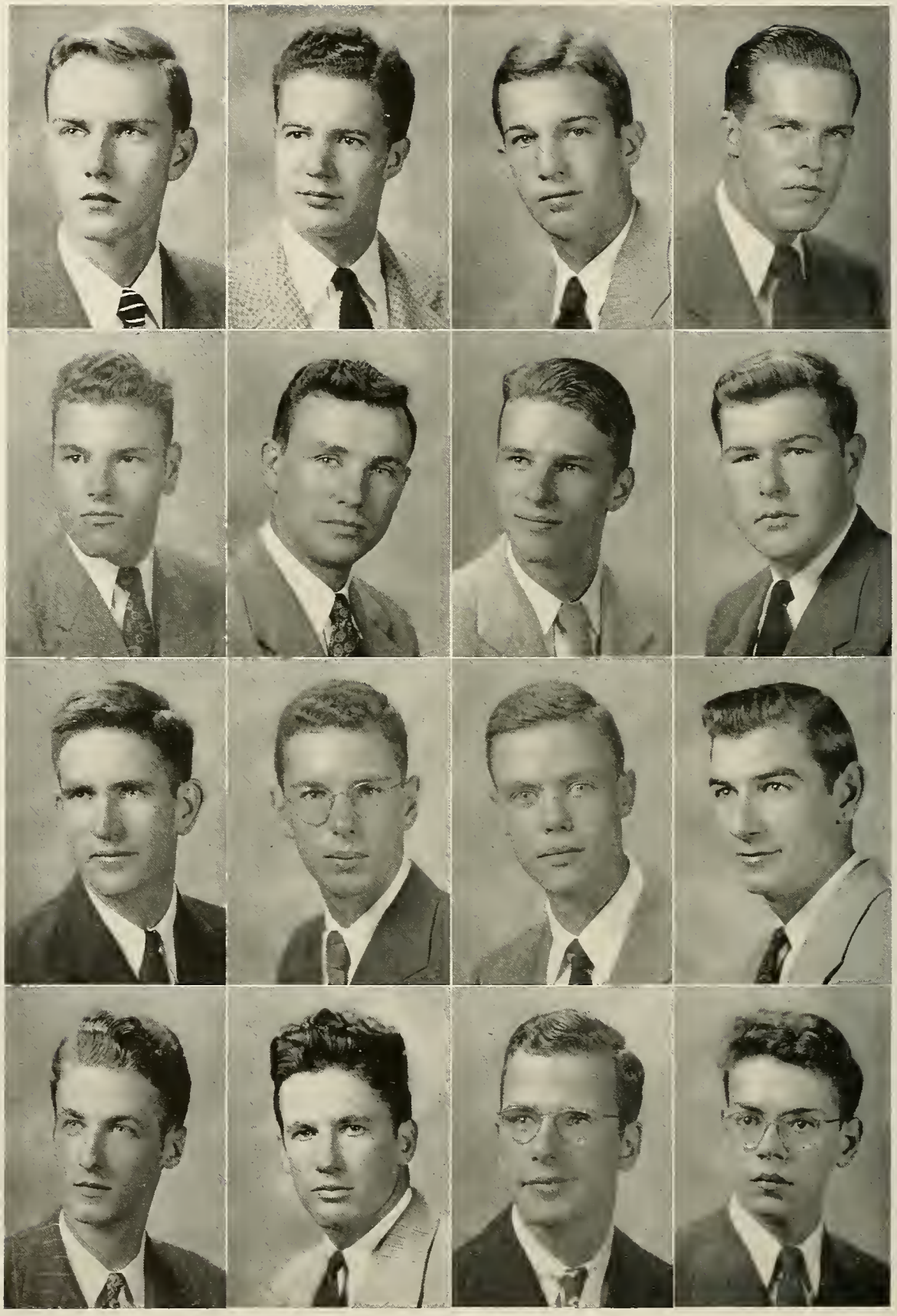

JUNIORS

First Row Across:

FRANK DAVIS LUCK, III
NORFIOK, VIRGINIA
ΣΧ
Jongleurs (1); Kaleidoscope (3); Vice-President of Class (1); Tiger (2); Glee Club (1, 2); German Club (2, 3); President (3); Freshman Counselor (2, 3).

WILLIAM AUSTIN McCLELLAN
KENBRIDGE, VIRGINIA
ΚΑ

WILLIAM LOWNDES McLAUGHLIN
KEYSER, WEST VIRGINIA
ΣΦΩ
Transfer from Potomac State of West Virginia University.

GEORGE ARTHUR MATZNER, III
EMPORIA, VIRGINIA
ΚΑ
Glee Club (1, 2, 3); German Club (1, 2, 3).

Second Row Across:

CLAUDE WHITE MILAM
BIG ISLAND, VIRGINIA
ΛΧΑ
Football (2); Basketball (1); Monogram Club (1, 2).

WENTZ JOSEPH MILLER
DANVILLE, VIRGINIA
ΣΧ
Glee Club (1); S.C.A. (1, 2).

MAYO SCOTT NININGER, JR.
WAYNESBORO, VIRGINIA

THOMAS PAIRO OVERTON
RICHMOND, VIRGINIA
ΚΣ, ΧΒΦ
Football (1, 2, 3); Monogram Club (1, 2, 3); German Club (1, 2, 3).

Third Row Across:

JOHN DANIEL POND
CREWE, VIRGINIA
Football (2, 3); Monogram Club (2, 3).

BENJAMIN REED
BURLINGTON, WEST VIRGINIA
Cross Country (3).

ROBERT DIROM RICHARDS
LYNCHBURG, VIRGINIA
ΣΧ, ΠΔΕ
Asociate Editor, Kaleidoscope (2); Editor (3); German Club (2); Treasurer (3); Pan-Hellenic Council (3); Freshman Courselor (2, 3).

CARLTON WILSON RIVES
McKENNEY VIRGINIA
ΚΑ
Football (1); Baseball (2); President, Sophomore Class (2); President, Civilian Club (2).

Fourth Row Across:

EARL ROLAND SAVAGE
FARMVILLE, VIRGINIA
ΛΧΑ
Radio Club (3).

RONALD COCKE SHIFLETT
RICHMOND, VIRGINIA

GRANT CAMPBELL SIPP
RIDGEWOOD, NEW JERSEY
ΘΧ
Chess Club

WESLEY GRAHAM STEPHENS
GREENEVILLE, TENNESSEE
ΘΧ, ΧΒΦ
Literary Society (1, 2); Chess Club (3); Student Assembly (1).

JUNIORS

First Row Across:

ARTHUR HUBBARD STEVENS, JR.
NORFOLK, VIRGINIA
ΟΔΚ, ΠΣΦ, ΧΒΦ
Student Assembly (1, 2, 3,); Freshman Class President (1); Sophomore Class Vice-President (2); Junior Class Secretary-Treasurer (3); Student Body Vice-President (3); S.C.A. Vice-President (3).

ERASTUS FAIN STRIPLIN, JR.
FARMVILLE, VIRGINIA
ΟΔΚ, ΛΧΑ, ΑΨΩ, ΣΤ, ΠΔΕ
President, Virginia Intercollegiate Press Association (3); Who's Who Among Students in American Universities and Colleges (3); Tiger Staff (2); Editor (3); Garnet (2); Literary Society (2, 3); President, Lambda Chi Alpha (3); Student Assembly (2, 3); Pan Hellenic Council (2, 3); Student Activities Committee (3); Dramatic Club (1, 2, 3); German Club (1, 2, 3).

JAMES ALLEN SYDNOR
MANNBORO, VIRGINIA
ΚΑ
Baseball (1); German Club (3).

EDWARD WYLLYS TAYLOR
RICHMOND, VIRGINIA
ΧΦ, ΧΒΦ
Transfer from University of Richmond; Basketball (2, 3); Track (2, 3); Golf (2, 3); Student Activities Committee (3); Student Council (3); Tiger Staff (2); Sports Editor of Tiger (3); German Club (2, 3); Monogram Club (2, 3).

Second Row Across:

HUBERT SHANDS TAYLOR, JR.
LYNCHBURG, VIRGINIA
ΠΚΑ
German Club (2, 3); J.V. Basketball (1); Basketball Manager (2, 3); V.C. (2); Secretary-Treasurer Freshman Class (1); Tiger (2).

JESSE CLAY THOMPSON, JR.
HOT SPRINGS, VIRGINIA
ΧΒΦ

WALTER WATSON TUNSTALL
BLACKSTONE, VIRGINIA
Football (1); Baseball (1, 2, 3); Captain (3); Monogram Club (1, 2, 3).

ARTHUR GORDON VAN NESS, JR.
BALTIMORE, MARYLAND
ΠΚΑ

Third Row Across:

AMBROSE RAYMOND VULGAN
FORD CITY, PENNSYLVANIA
ΧΒΦ
Basketball (1, 3); Monogram Club (1, 3).

EDWIN DOUGLAS WARINNER
RICHMOND, VIRGINIA
ΚΣ
Football (2); Baseball Manager (2, 3); German Club (2).

HUGH NELSON WARREN
ABINGDON, VIRGINIA
ΣΧ, ΑΨΩ
Glee Club (1, 2, 3); Dramatic Club (1, 2, 3; President Dramatic Club (2); Garnet Staff (2, 3).

Fourth Row Across:

THOMAS CABELL WILSON
SOUTH CHARLESTON, WEST VIRGINIA
ΚΑ, ΧΒΦ
J.V. Football (2); Glee Club (1); Radio Club (3).

BRYAN WALKER WOOD
LYNCHBURG, VIRGINIA
ΠΚΑ
Student Council (1); German Club (1, 2).

WALTER HOWARD YOUNG, JR.
HEBRON, VIRGINIA
ΘΧ
Football (2, 3); Monogram Club (2, 3).

Junior Class History

Unlike all the rest of the great classes here at Hampden-Sydney, the Juniors lay no claim to being an integral part of the campus, to being indispensible for the present or future welfare of the College, for in fact most of us are either pseudo-juniors, having crawled under the technical wire sometime last year. Knowing ourselves to be hybred congerie of intelligensia, we concur with everyone else in thinking that all of us could pull out any old time and never be missed. Juniors are undoubtedly the most useless crowd in any school. Either we have another year to risk after this current photofinish in classwork, or in outside activities we must wait another two sets of exams to reach the big chief position which usually goes to the Senior BMOCs. Any way you look at it, we're just hangers on.

With this in mind, we would rather pay due tribute to our magnificent, awe inspiring Seniors who have fought their cutless classes four long years and will shortly beat the administration out of a yard or two of sheephide. Since we are so impotent, we'll hail instead our hand-picked (or picked over) freshmen for their undeniable fortitude in planning still another gestation period here on the Hill. And for the poor sophs, who inherit our dubious position, we gravely and gladly tender our heartfelt sympathy.

Sophomore Class Officers

DICK VENABLE . . . . . President

RANDY HARRISON . . . . . Vice-President

BUDDY HUGHES . . . . . Secretary and Treasurer

WINSTON GOULDIN . . . . . Historian

Venable, Harrison, Hughes, and Gouldin.

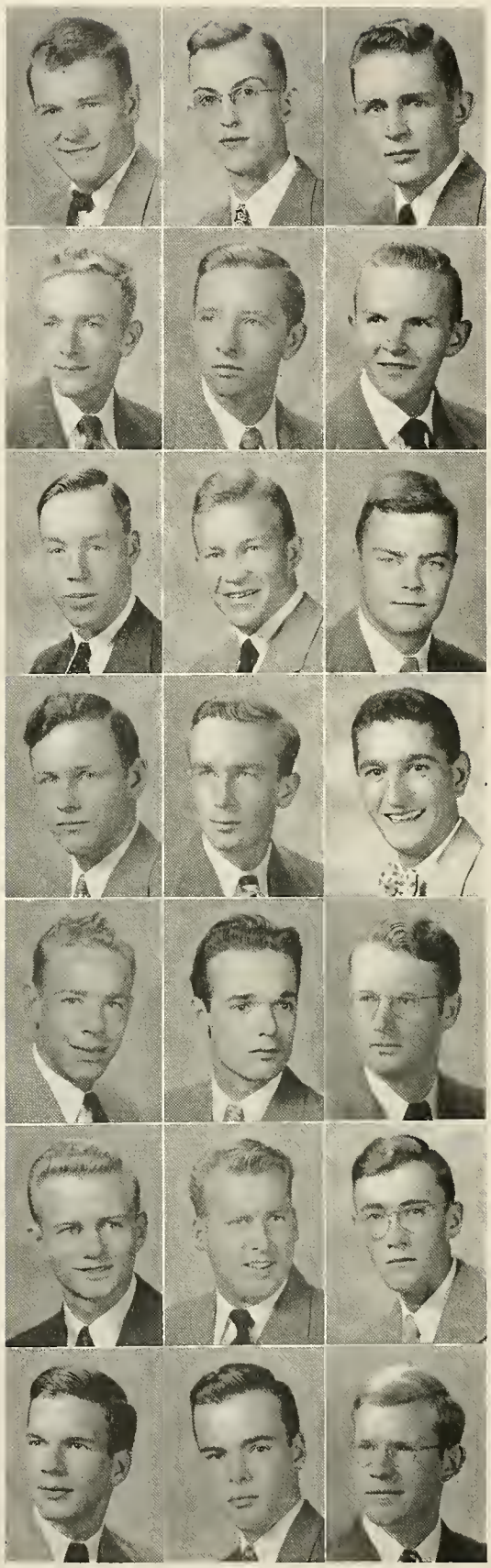

SOPHOMORES

HERBERT HATTON ADKINS
Richmond, Virginia
KΣ

EARL THOMAS AGEE
Farmville, Virginia

JOHN DAINGERFIELD ALFRIEND
Charles Town, West Virginia
ΣX

ARTHUR PINCKNEY ANDERSON, JR.
Staunton, Virginia
ΠKA

WESLEY GREY ANDREWS, JR.
Petersburg, Virginia
XΦ

CHESTER THEODORE ASHBY
Hilton Village, Virginia
ΣX

WILLIAM ELLIOTT ATKINSON
Humpden-Sydney, Virginia
ΠKA

WILLIE WISE AVERETT, III
Lynchburg, Virginia
ΣX

WILLIAM WOODHULL BAKER, JR.
Winchester, Virginia
ΘX

LETCHER BLACKWELL BARNES
Blackstone, Virginia
ΘX

RICHARD JOHNSON BARTLETT
Hilton Village, Virginia
ΘX

RICHARD JOHN BASTO
Richmond, Virginia
KΣ

LINEOUS PRESTON BLAND, JR.
Gretna, Virginia
KA

ALLAN BOND, JR.
New York, New York

GUY NEWELL BOSSERMAN
Staunton, Virginia
ΠKA

DANIEL EDWARD BRAY
Richmond, Virginia

WILMER EDWARD BREEDEN
Norfolk, Virginia
XΦ

HARRY TAYLOR BRIDGES
Norfolk, Virginia
ΣX

HENRY DOCKERY BROWN, III
Richmond, Virginia
ΘX

GEORGE TARRY BRYSON, JR.
Richmond, Virginia
ΣX

TATE COX BUCHANAN
Saltville, Virginia

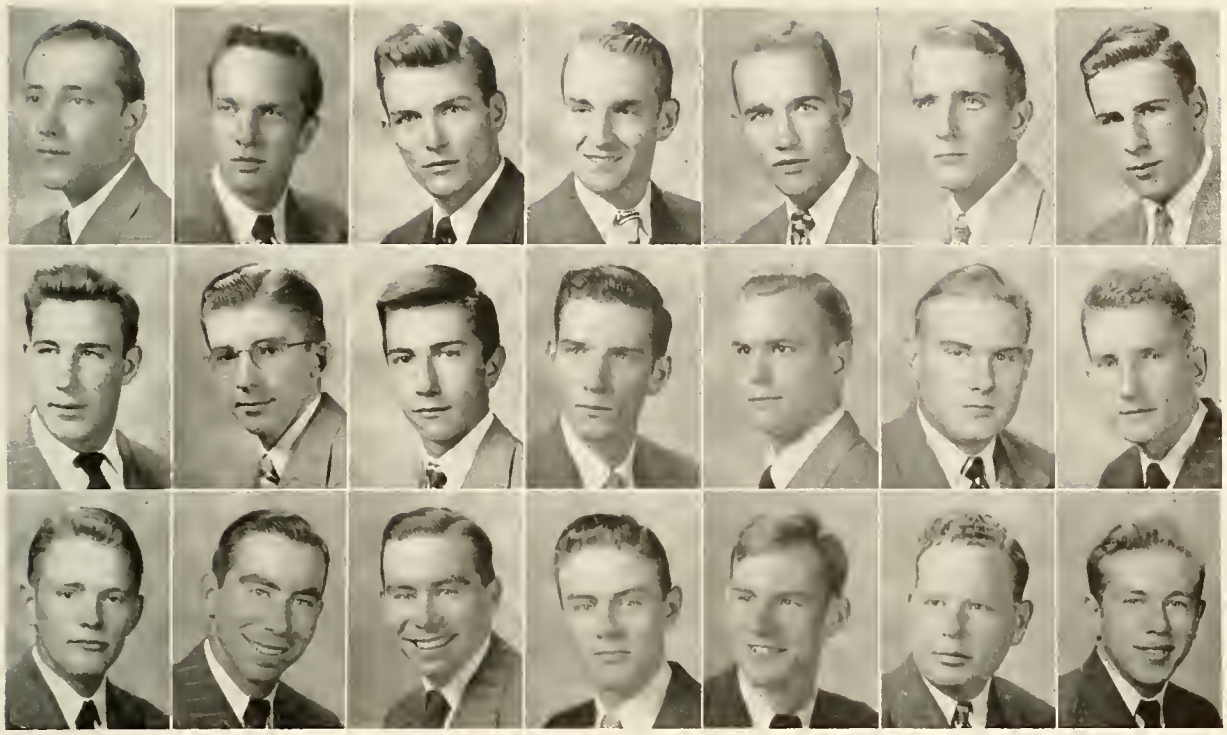

First Row Across:

ROBERT EUGENE BUTLER
Suffolk, Virginia

PERCY JAMES BURTON, JR.
Danville, Virginia
KA

BERNARD MASON CAPERTON
Slab Fork, West Virginia
XΦ

CHARLES BRUCE CHANDLER
Victoria, Virginia
KA

DOUGLAS GORDON CHAPMAN, JR.
Richmond, Virginia
KΣ

REES CECIL CHAPMAN
Tazewell, Virginia
ΣX

JOSEPH VEIL CHATTERTON, JR.
Stoneleigh, Baltimore, Maryland
ΠKA

Second Row Across:

LYNN PURCELL CHEWNING
Danville, Virginia
KΣ

McLIN SHEDDON CHOATE, JR.
Danville, Virginia
ΛXA

DONALD CRANSON CLARK
Towson, Maryland

JOHN BELTON CLEMENTS
Clarksville, Virginia
ΛXA

CARTER LAMBERT COGHILL
Charleston, West Virginia

SAMUEL MASON COLE, JR.
Petersburg, Virginia

THEODORE FLOURNAY COLLINS
South Boston, Virginia
KΣ

Third Row Across:

JAMES TAYLOR COMBELLICK
Towson, Maryland
ΠKA

JOHN REID COOK
Richmond, Virginia
ΠKA

WILLIAM NORMAN COOK, JR.
Richmond, Virginia
ΠKA

ROBERT HURR COULTER, JR.
Richmond, Virginia
KA

JOHN WILLIAM COWHERD, III
Clifton Forge, Virginia
ΠKA

LeGRANGE BRISTOW CRALLE
Richmond, Virginia

BOBBY EDWARD CUNDIFF
Chatham, Virginia
ΛXA

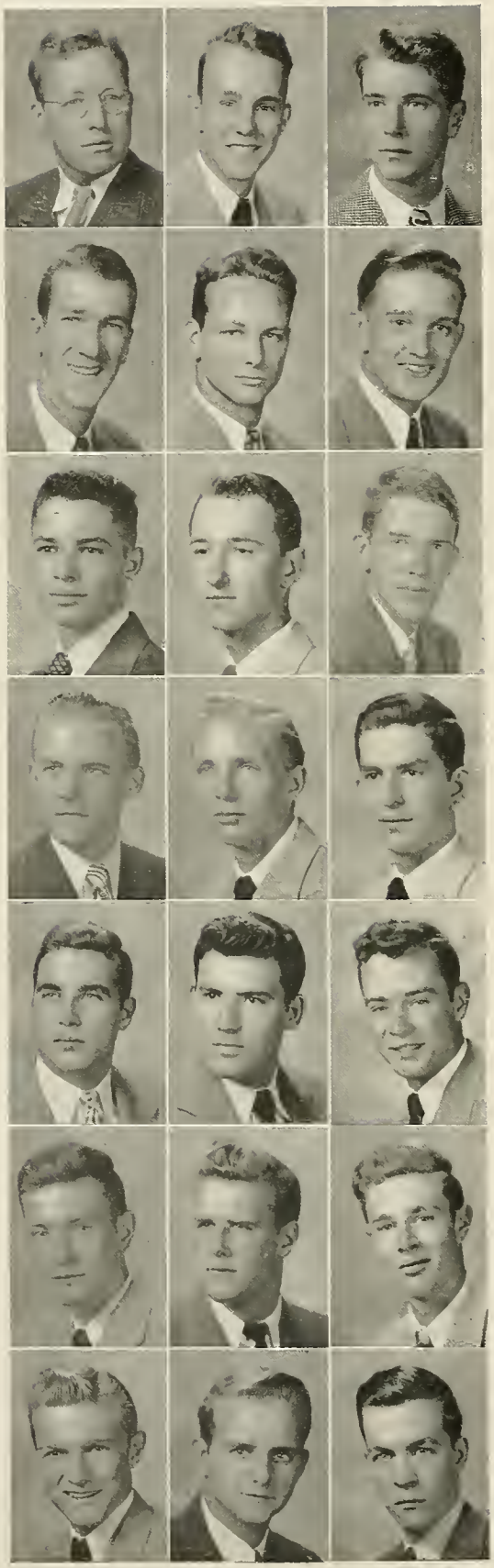

SOPHOMORES

JOHN ROSCOE DAIL
Portsmouth, Virginia
ΘΧ

BRAXTON WINFRED DAWSON
Gretna, Virginia
ΣΧ

ALLEN WARREN DISCHINGER
Gloucester, Virginia
ΚΑ

WILIAM DAYTON DIXON, JR.
Richmond, Virginia
ΧΦ

ROBERT WALLACE DRIVER
Staunton, Virginia
ΛΧΑ

SAMUEL ADAMS ELDER
Annapolis, Maryland

JOHN DeACOSTA ELMORE
Leonia, New Jersey
ΣΧ

JAMES McDONALD EVANS, JR.
Tappahannock, Virginia
ΣΧ

FRANK LAIDLEY FIELD, JR.
Charleston, West Virginia

JOHN DUDLEY FIELD
Honolulu, Hawaii
ΛΧΑ

WILIAM WIATT FIELD
Roanoke, Virginia
ΛΧΑ

FRANCIS ERNEST FLORA
Roanoke, Virginia
ΚΣ

RAYMOND JOSEPH FOX
Roanoke, Virginia
ΧΦ

PAULUS ASHBY FULCHER
Farmville, Virginia

MARK BRIGHT GLASCOCK, JR.
Marshall, Virginia
ΚΣ

LEWIS BOULDIN GOODE, JR.
Halifax, Virginia
ΣΧ

MATTHEW MAURY GOODLOE
Chester, Virginia
ΚΣ

JULIUS TEMPLE GOODMAN
Christiansburg, Virginia
ΣΧ

EDWARD LeBARON GOODWIN
Richmond, Virginia
ΘΧ

THOMAS WINSTON GOULDIN
Tappahannock, Virginia
ΚΣ

ROBERT MULLINS GRAVELY
Martinsville, Virginia
ΚΑ

First Row Across:

BIGE CALVIN GREENE, JR.
Newport News, Virginia

KENNETH BAILEY GRIFFIN, JR.
Richmond, Virginia

WILLIAM PRESTON GROSECLOSE
Pulaski, Virginia
ΠΚΑ

LeROY YELLOTT HAILE, JR.
Towson, Maryland

WILLIAM WISTER HAMILTON, III
Washington, North Carolina

JOHN WRIGHT HAMMER, JR.
Fredericksburg, Virginia
ΣΧ

HENRY ASHBY HARRIS, III
Warrenton, Virginia
ΚΣ

Second Row Across:

RICHARD NOEL HARRIS
Richmond, Virginia
ΘΧ

WOODSON HARRISON, JR.
Woodberry Forest, Virginia
ΧΦ

WILLIAM STUART HARRISON
Woodberry Forest, Virginia
ΧΦ

COLLIER SMITH HARVEY, JR.
Lynchburg, Virginia
ΚΑ

GUY BLANTON HAZELGROVE, JR.
Richmond, Virginia
ΚΣ

JAMES LEWIS HAZELGROVE
Richmond, Virginia
ΚΣ

JAMES A. HIGGS
Staunton, Virginia
ΚΑ

Third Row Across:

WILLIAM DARKE HIGGS
Staunton, Virginia
ΚΑ

FRANKLIN BOWEN HILL, JR.
Salisbury, Maryland
ΛΧΑ

AUBREY WILSON HITT
Salem, Virginia

BRUCE TAYLOR HUGHES
Baltimore, Maryland
ΚΑ

CHARLES ROLAND HUGHES, JR.
Roanoke, Virginia
ΠΚΑ

JAMES LUTHER HUNT
Gretna, Virginia
ΧΦ

WILLIAM ALLEN HUNTER
Appomattox, Virginia
ΘΧ

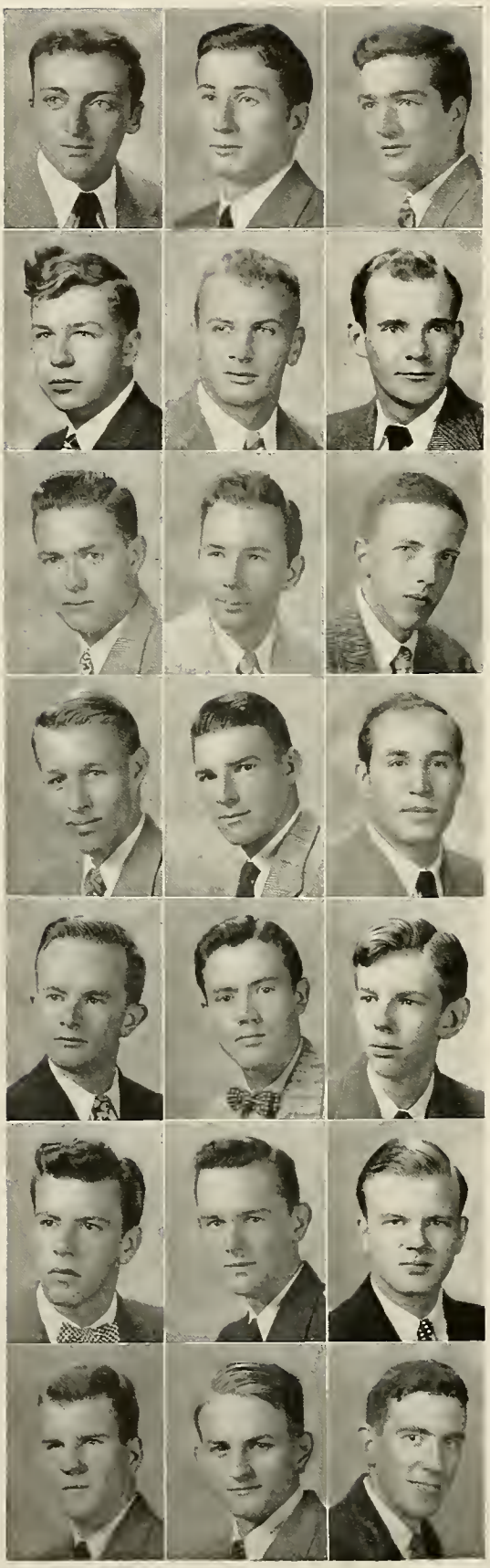

SOPHOMORES

ROBERT TRUMAN HUTCHISON
Richmond, Virginia
ΣΧ

ROBERT EDWARD JOHNSON
Abingdon, Virginia
ΣΧ

BEVERLEY BRYAN JONES
Roanoke, Virginia
ΛΧΑ

HARRY COOK KAYTON, JR.
Farmville, Virginia
ΛΧΑ

DANIEL WESLEY KNOPP
Staunton, Virginia
ΛΧΑ

ROY WILLIAM KNOPP
Staunton, Virginia
ΣΧ

HARVEY VANCE KNOTT
Lynchburg, Virginia
ΛΧΑ

CHARLES ARTHUR LAMBDIN
Richmond, Virginia

LEWIS RHEUTAN LANGHORNE
Richmond, Virginia
ΘΧ

CHARLES BOLIVAR LEECH, III
Richmond, Virginia

MALCOLM RUSSELL LEECH
Natural Bridge, Virginia
ΛΧΑ

HARRY CONWAY LONERGAN, JR
Orange, Virginia
ΠΚΑ

THOMAS SKINNER LOVELACE
South Boston, Virginia
ΚΣ

WILLIAM WEBSTER LUCADO
Lynchburg, Virginia

WILLIAM MEADE McILWAINE
Farmville, Virginia
ΣΧ

FRANK DARGAN McKENNEY, JR.
Petersburg, Virginia
ΚΣ

RUSSELL CHARLES MacDONALD
Richmond, Virginia
ΘΧ

MILES MACON MARTIN
Richmond, Virginia
ΧΦ

WILLIAM WATKINS MARTIN, JR.
Richmond, Virginia
ΧΦ

WINFIELD MASSIE
Midlothian, Virginia

SAMUEL DAVIDSON MAY, JR.
Tazewell, Virginia
ΠΚΑ

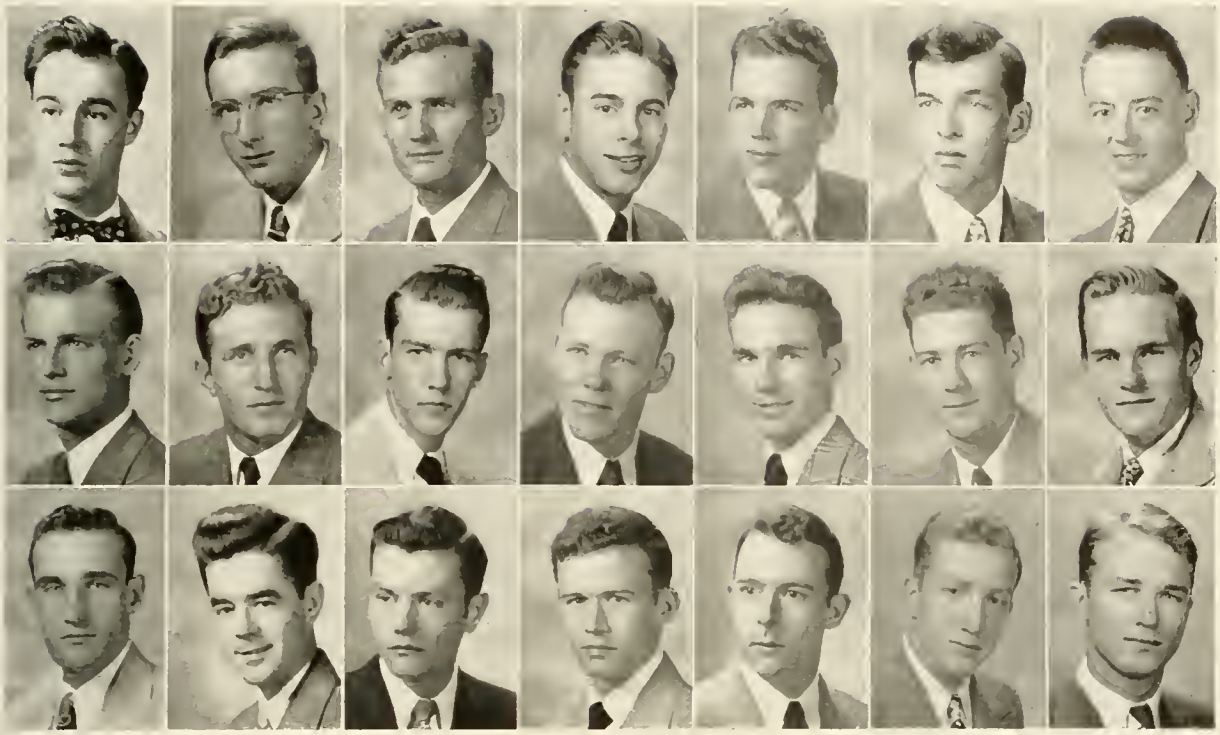

First Row Across:

DAVID DARIUS MILLER, JR.
Washington, Virginia
ΚΑ

BILLIE MERIWETHER MILLNER
Newport News, Virginia
ΣΧ

EVERETT WALTON MORGAN
Waynesboro, Virginia
ΟΧ

JAMES VINCENT MORGAN
Gloucester, Virginia
ΠΚΑ

FRED SCOTT NICHOLLS
Whipple, West Virginia
ΧΦ

MAURICE FULTON OAKES
Gretna, Virginia
ΧΦ

ROBERT BEVERLY OSBURN
Tappahannock, Virginia
ΚΣ

Second Row Across:

DOUGLAS LYLE PAULSON
Farmville, Virginia
ΛΧΑ

WILLIAM LYON PICKHARDT, JR.
Chester, Virginia
ΚΣ

CLADIUS HORNBY PRITCHARD, JR.
Atlanta, Georgia
ΛΧΑ

JOHN MORTON QUARLES
Meherrin, Virginia
ΘΧ

PHINEAS MUNSELL RANDALL, JR.
Waynesboro, Virginia
ΘΧ

WADE HAMPTON RIDGWAY
Palmyra, New York
ΚΑ

WILLIAM WALTON RIXEY, JR.
Richmond, Virginia
ΧΦ

Third Row Across:

CHARLES RICHARD ROSE, JR.
Stuarts Draft, Virginia
ΛΧΑ

BERNARD LASSITER ROYSTER, JR.
Newport News, Virginia

WILLIAM ARTHUR RUSSELL
Marshall, Virginia
ΚΣ

SAMUEL BENJAMIN RYBURN
South Charleston, West Virginia
ΘΧ

PRESTON SAWYER, JR.
Norfolk, Virginia
ΧΦ

JAMES PHILIP SAXE
Winchester, Virginia
ΘΧ

FREDERICK ROBERT SCOTT
Richmond, Virginia

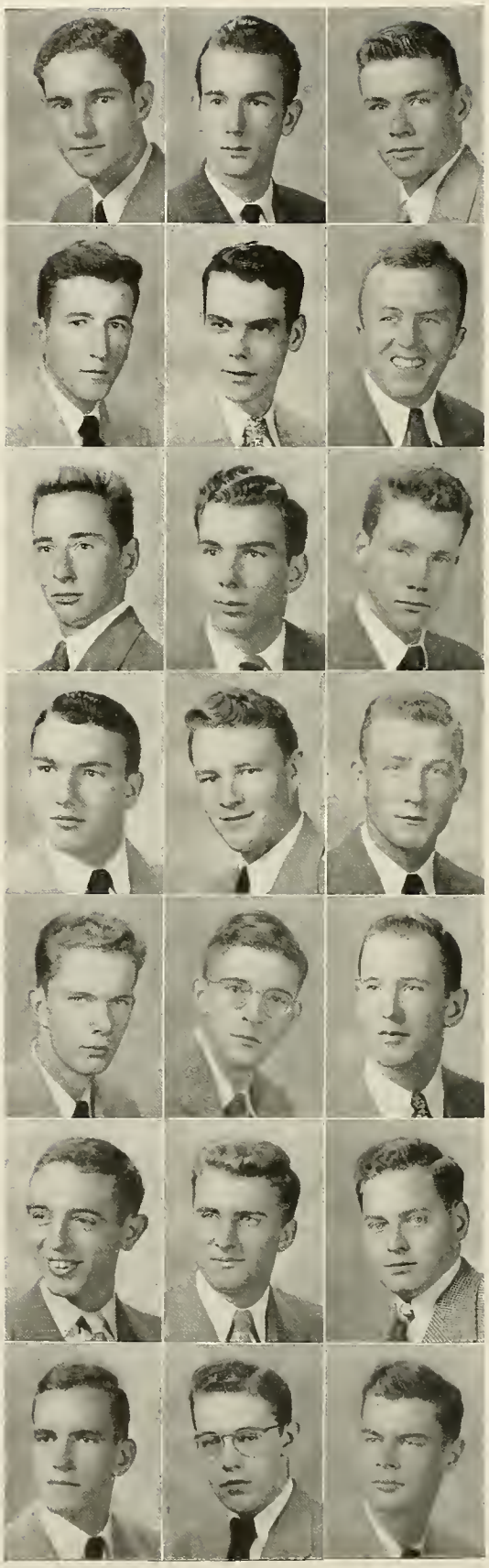

SOPHOMORES

LAURENCE SEYMOUR SCOTT
Haverford, Pennsylvania

JOHN HOWARD SETTLE
Alberta, Virginia
ΛΧΑ

EDWARD HEWITT SHARP
Richmond, Virginia
ΠΚΑ

THOMAS LEROY SHARP, JR.
Richmond, Virginia
ΠΚΑ

BLACKFORD VINCENT SHELTON, JR.
Gretna, Virginia
ΧΦ

WILLIAM SOUTHALL SHELTON
Richmond, Virginia
ΚΣ

WILLIAM HAMPTON SHIREY
Richmond, Virginia
ΠΚΑ

FREDERICK LARRY SILBERNAGEL, JR.
Towson, Maryland
ΠΚΑ

WILLIAM WILKINSON SMITHERS
Elizabeth, New Jersey

PHILIP MELANCHTHON SNYDER, III
Mount Hope, West Virginia
ΚΑ

WALTER DELBERT SOUTHALL
Farmville, Virginia

EDWARD MORRIS SPRATLEY
Hampton, Virginia
ΠΚΑ

FRED ANTHONY STROTHER, JR.
Alexandria, Virginia
ΛΧΑ

DOUGLAS SIMPSON TOMKIES
Huntington, West Virginia

HARRY SAMUEL TOPHAM, JR.
Covington, Virginia

BARON TRENNER, JR.
Philadelphia, Pennsylvania

JAMES LEWIS TRINKLE
Roanoke, Virginie
ΠΚΑ

CHARLES CRADDOCK VADEN
Gretna, Virginia
ΚΑ

WILLIAM CARRINGTON VADEN
Gretna, Virginia
ΚΑ

THOMAS CORNELL VAIL
Ridgefield, Connecticut
ΧΦ

JOHN HERNDON VANSANT
Chatham, Virginia
ΣΧ

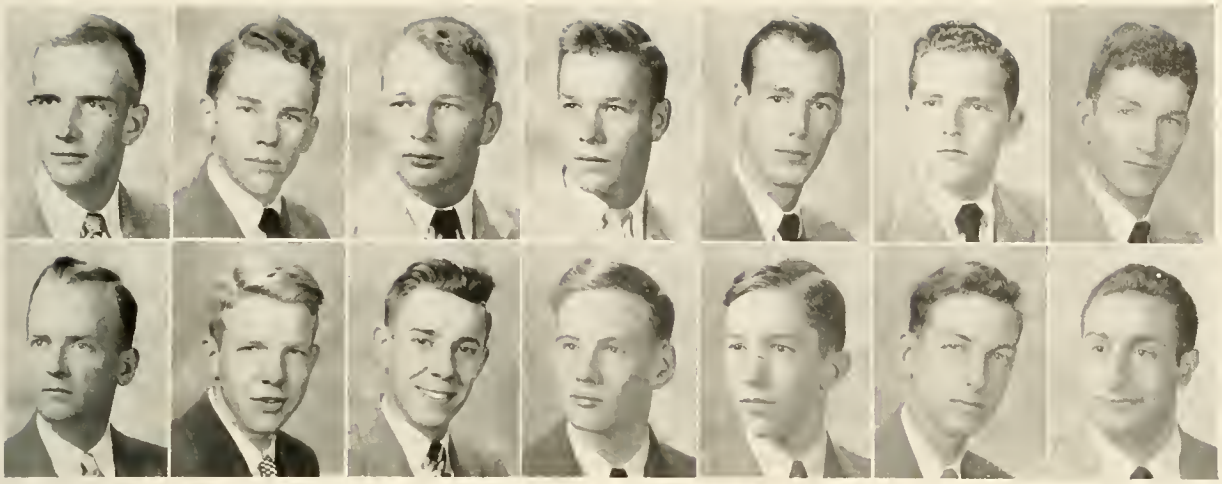

First Row Across:

RICHARD MORTON VENABLE, JR.
Charleston, West Virginia
ΧΦ

WYNDHAM PATTERSON WALKE, JR.
Centralia, Virginia
ΚΣ

JOSEPH BARRYE WALL, JR.
Farmville, Virginia
ΚΣ

WILLIAM BIDGOOD WALL
Farmville, Virginia
ΚΣ

JOHN WESLEY WELLS
Lynchburg, Virginia
ΧΦ

JOHN EARLE WHITE, III
Norfolk, Virginia
ΧΦ

ROBERT LEITCH WILSON
South Charleston, West Virginia
ΘΧ

Second Row Across:

WILLIAM LOCKETT WILSON
Rice, Virginia

LINDLEY MURRAY WINSTON, JR.
Redlands, California
ΘΧ

PLUMER WHITELAW WISEMAN
Danville, Virginia
ΚΑ

GEORGE EDWARD WITHERS, JR.
Richmond, Virginia

WALTER BENJAMIN WOODSON, JR.
Lynchburg, Virginia

VICTOR NEIL WYRICK, JR.
Norfolk, Virginia

RUFUS ALBERT YONAN
Richmond, Virginia
ΚΣ

Sophomores Whose Pictures Are Not In This Book

JOHN WALKER HOWARD, JR.
Alexandria, Virginia
ΠΚΑ

ROBERT BRUCE THOMPSON
Natural Bridge, Virginia

Sophomore Class History

From Venable Hall to Cushing the lingering echoes of the "wailing and gnashing of teeth" of the class of '50, as they writhe under the final torments of their "Rat-dom", resound with a melancholy tone, only to be enveloped by the harsh shouts of voices which can be identified with this same class giving orders to hapless Freshmen to "sound off". Yes, the tormented are now tormentors. We, the Class of '50, have taken that step so important in the life of every college student, across that great divide which separates a Freshman from the sage upperclassmen

We entered Hampden-Sydney with the distinction of being the largest Freshman class in its history, numbering two hundred and forty. Upon returning this fall our ranks had been thinned to a hundred and sixty-five. But even this figure represents well over one-third of the total number of the student body. From this can be seen the prominence of the position occupied by this class. Never before has a single class wielded such influence in the shaping of events about the campus.

Since the day we set foot on the "Hill" we have been regarded with intense interest by the administration, faculty, and alumni, for upon our shoulders was placed the destiny of the school. If we proved absorptive to the influences which have molded Hampden-Sydney gentlemen for almost a hundred and seventy-five years, the ideals and traditions of the institution would live on. If not, Hampden-Sydney would become just another small college. Nor have we caused them any small amount of bewilderment. Indeed, due to our comparatively immense size, we have thrown the whole school out of balance, and not until years after we leave will it attain any resemblance to pre-war normality.

And now as the year '47-'48 draws to a close, we abandon the rank of Sophomore to our successors and eagerly step into the role of Juniors.

Winston Gouldin, Class Historian.

Freshman Class Officers

SAMUEL PRESTON HART . . . . . President

ALFRED ASHTON ADKINS, III . . . . . Vice-President

WALTER WALLACE BRIDGES . . . . . Secretary and Treasurer

BOBBY TERRY WOOD . . . . . Historian

Hart, Adkins, Bridges, and Wood.

THE FRESHMEN

ALFRED ASTON ADKINS, III
Richamond, Virginia

CHARLES JORDAN ALLEN
Hilton Village, Virginia

W LIAM HETHORN BAGLEY
Kenbridge, Virginia

WILLIAM MARVIN BASS
Stephens City, Virginia
ΘX

LAWRENCE T. BERRY, JR.
Richmond, Virginia

JOSEPH AUTHNER BINFORD, JR.
South Hill, Virginia

RAYMOND B. BOTTOM, JR.
Hampton, Virginia

LLOYD C. BRANNON
Raleigh, North Carolina

WALTER WALLACE BRIDGES
Danville, Virginia

JOHN WESLEY BROOCKS, JR.
Lynchburg, Virginia

GARDINER TYLER BROOKS, JR.
Williamsburg, Virginia

WALTER EVERETT BURNETTE, JR.
Wellville, Virginia

CHARLES LEON BURNS, JR.
Waynesboro, Virginia
ΘX

VERN W. BUTLER
Providence, Rhode Island

JOHN W. CAMPBELL
Hilton Village, Virginia

RALPH D. CARSON
Danville, Virginia

OSCAR VALENTINE CESARE
Stamford, Conn.
ΧΦ

RANDOLPH BOLLING CHICHESTER
Richmond, Virginia

FRANK FITZHUGH CHURCHILL
Dahlgren, Virginia

DAVID STANLEY COBBLEDICK
Huntington, West Virginia

SAMUEL DALEY CRAIG, JR.
Waynesboro, Virginia

THE FRESHMEN

JOHN BAKER DAFFIN, JR.
Staunton, Virginia

EDMUND BAKER DAVENPORT
Richmond, Virginia

WILLIAM ERVIN DesPORTES
Richmond, Virginia

JOSEPH DRUMELLER EAST
South Boston, Virginia

ROBERT EVERETTE ELAM
Prospect, Virginia

JOEL E. ELCAN
Williamson, West Virginia

ROBERT LEE ENNIS
Norfolk, Virginia

JOHN WESLEY FIELD
Norfolk, Virginia

ERNEST CLIFTON FISHER
Portsmouth, Virginia

RAY C. FISHER, JR.
Charlottesville, Virginia

WILLIAM SIDNEY FOREMAN, JR.
Norfolk, Virginia

NELSON FOX, JR.
Strasburg, Virginia

ROBERT ALFRED FRANCIS
Charleston, West Virginia

JOHN WILLIAMS FRAVEL
Washington, D. C

HARRY MEADE FREEMAN, JR.
Philadelphia, Penn.

AMANDUS CONRAD FREY, JR.
Lynchburg, Virginia

THOMAS MUIR FUNK, JR.
Lynchburg, Virginia

ROBERT LEE GALLOWAY
Lynchburg, Virginia

HENRY THOMAS GARNETT, III
Tappahannock, Virginia

WAYDE MARSHALL GEOGHEGAN, JR.
Chase City, Virginia

CHARLES ALEXANDER GORE
Charles Town, West Virginia

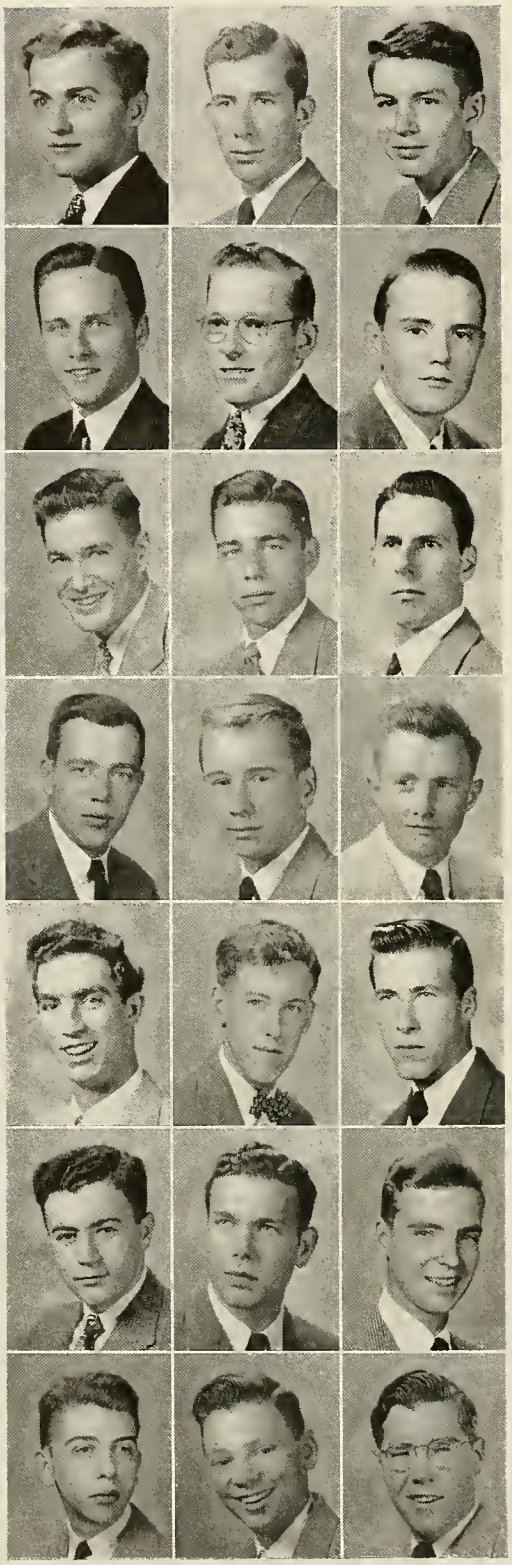

THE FRESHMEN

CHARLES WILLIAM GRISSETT
Deland, Florida

HOWELL LESTER GRUVER
Waynesboro, Virginia

JAMES EARL GUTHRIE, JR
Phenix, Virginia

JOHN CAMPBELL HAGAN, III
Richmond, Virginia

JOHN MORTON HAGAN, JR.
Suffolk, Virginia

WALTER VANCE HALL, JR.
Warsaw, Virginia

LANGSTON RANDOLPH HARRISON
Norfolk, Virginia
ΠΚΑ

TINSLEY RANDOLPH HARRISON
Dallas, Texas

SAMUEL PRESTON HART
Scottsville, Virginia

JOHN WILLIAM HARVILLE
Petersburg, Virginia

ROBERT VANCE HATCHER
Richmond, Virginia

FREDERICK DONNELLEY HAULENBECK
South Orange, New Jersey

ROBERT EDWARD HAWKINS
Keysville, Virginia

JOSEPH WINSTON HAZELGROVE
Roanoke, Virginia
ΛΧΑ

GEORGE RUSSELL HICKS
Baltimore, Maryland

CHARLES ANTHONY HOFFMAN, JR.
Huntington, West Virginia

RICHARD KELLY HOSKINS
Lynchburg, Virginia

WALTON LOCKETT HUFF
Pulaski, Virginia

WILLIAM OWEN HUMPHREYS
Charleston, West Virginia

WILLOUGHBY SHELTON HUNDLEY, JR.
Boyton, Virginia

WILBERT THEODORE JAMES, III
White Stone, Virginia

THE FRESHMEN

LACY BURNETTE JEFFREYS
Chase City Virginia

HENRY LUDWELL JONES
Roanoke, Virginia

WILLIAM FRANCIS JONES
Romney, West Virginia

WAYLAND THOMAS JOYNER, JR.
Windsor, Virginia

EDGAR LEO KELLY, JR.
Arlington, Virginia

ALBERT STRAYER KEMPER, III
Bluefield, West Virginia

EDWARD POLLARD KINNEY
Bluefield, West Virginia

MAX KUNIANSKY, JR.
Lynchburg, Virginia

EDDIE LEE LaFORCE
Prospect, Virginia

GILBERT REED LARUS, JR.
Richmond, Virginia

WILLIAM SHACKELFORD LEE
Hampton, Virginia

WITHROW REYNOLDS LEGGE, JR.
Winchester, Virginia

GARRETT DOUGLAS LEONARD
Raleigh, North Carolina

ARTHUR HEATH LIGHT
Chatham, Virginia

JAMES HUBERT LINDSAY
Charlottesville, Virginia

MALCOLM HARRIS LIVICK
Harrisonburg, Virginia

JOHN ARMSTRONG LOCKE
Hampton, Virginia

JOHN DOUGLAS MacDONALD
Hilton Village, Virginia

DAVID SIMMONS McCLUNG, II
Salem, Virginia

EDWARD DONALD McCLURE
Greeneville Virginia

ROBERT PAUL McLEAN
Beckley, West Virginia

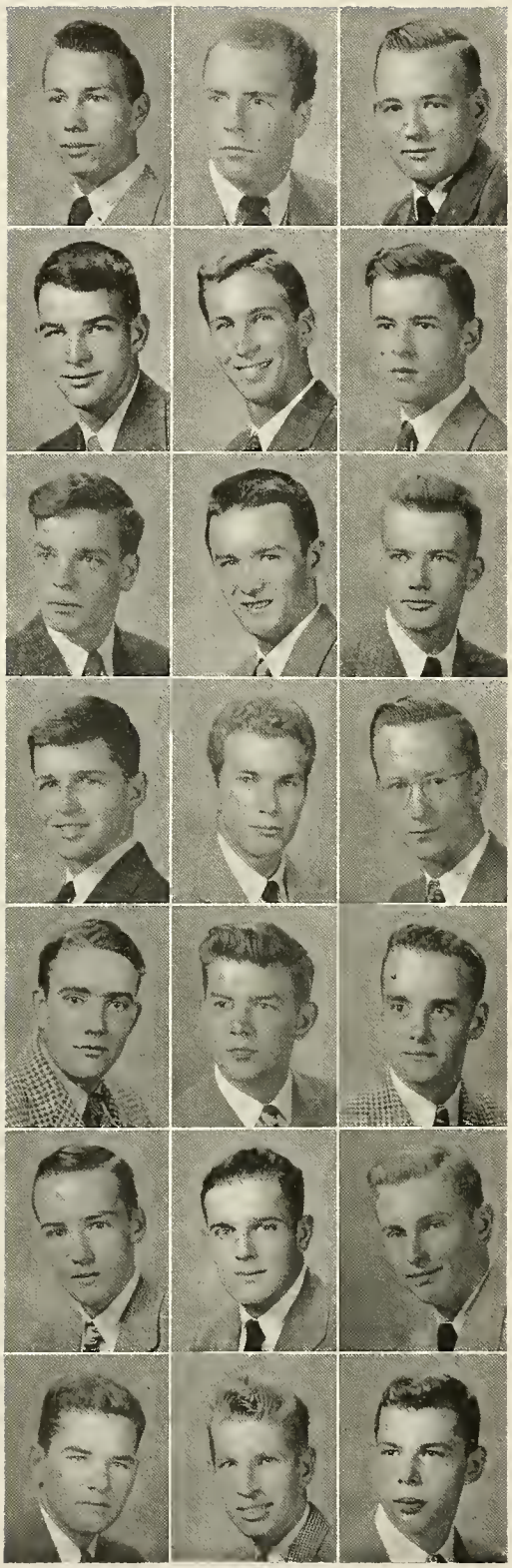

THE FRESHMEN

WILLIAM BYRNE MESMER
Grosse Point, Michigan

HENRY ROBERTS MILLER
Richmond, Virginia
ΧΦ

PHILIP MARTIN MOINGER, JR.
Richmond, Virginia

BENJAMIN FRANKLIN MOOMAW, JR.
Lynchburg, Virginia

ELDRIDGE HORD MOORE, JR.
Abington, Virginia

WILLIAM ALEXANDER MOORE
Hampden-Sydney, Virginia

JOEL LEE MORGAN
Emporia, Virginia

DONALD CARL MORRIS, JR.
Darlington Height, Virginia

CHARLES BRUCE MORTON, III
Charlottesville, Virginia

VIRGIL ATWELL MOTLEY, JR.
Gretna, Virginia

SIDNEY STERLING NEBLETT
Crescenta, California

EDWIN POWELL NEVIN
Wachapreague, Virginia

MEIGE ALBERT NEWKIRK
Chevy Chase, Maryland

RICHARD ELMORE NOLAN
Roanoke, Virginia

JOHN ROBERT O'CONNELL, JR.
Leonia, New Jersey

GEORGE WALKER PATTESON, III
Richmond, Virginia

STUART BOXLEY PAYNE
Haymarket, Virginia

WILLIAM CROSS PEAKE
Hampton, Virginia

CHARLES ROBERT PEERY
Tazewell, Virginia
ΣΧ

LeROY A. PHILLIPS
Hot Springs, Virginia

CHARLES LEAR PONTON
Hilton Village, Virginia

THE FRESHMEN

JOSEPH JOHNSTON POTTS, JR.
Chester, Virginia

ROBERT HOMER RAMEY, R.
Danville, Virginia

HENRY GLENN REEVES
Zachary, Louisiana

ANDERSON MINOR RENICK, JR.
Roanoke, Virginia

DAVID WELDON RICE
Alexandria, Virginia

CHARLES EDWARD RICHARDSON, III
Richmond, Virginia

EDGAR R. RIDGWAY
Ridgway, West Virginia

EUGENE THOMAS RILEE, JR.
Richmond, Virginia

COLIN MacKENZIE ROBERTSON
Baltimore, Maryland

JOHN ALASTAIR ROBERTSON
Richmond, Virginia

WILLIAM H. ROBERTSON
Salem, Virginia

ALEXANDER P. ROBINSON
Elizabeth, New Jersey

JOHN CUTLER ROBINSON
Hampton, Virginia

JAMES SHEPHERD RUSSELL, JR.
Petersburg, Virginia

JOHN S. SCOTT, JR.
Roanoke, Virginia

FRANCIS GERRARD SCRUGGS
Richmond, Virginia

H. POWELL SEWARD, JR.
Petersburg, Virginia

THOMAS COE SHOEMAKER
Norfolk, Virginia

ROBERT DANIEL SIMMONS
Strasburg, Virginia

BENJAMIN GLADWYN SMITH
Hampton, Virginia

CHARLES WESTON SMITH, JR.
Richmond, Virginia

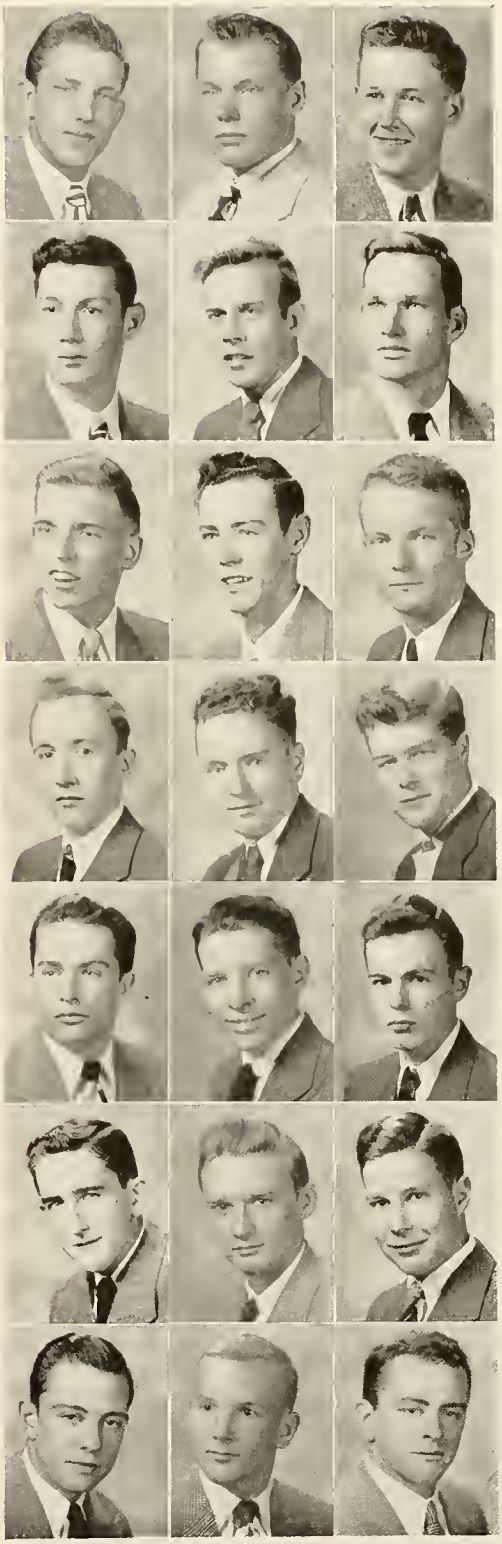

1948

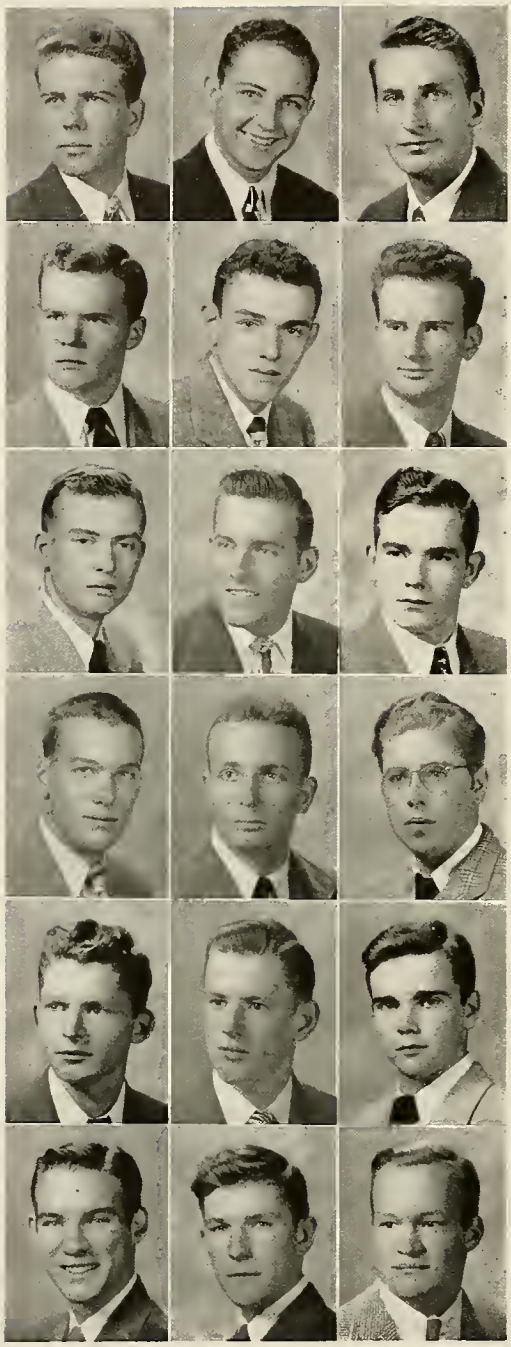

THE FRESHMEN

EDWIN SMITH
Norfolk, Virginia

HARRY STUART SMITH, JR.
Richmond, Virginia

WALTER RODERT STEPHENSON
Norfolk, Virginia

ARTHUR KING STUART
Newport News, Virginia

JAMES ADAM STUMP
Romney, West Virginia

CHARLES C. TALLEY
Washington, D. C.

JOHN VALENTINE THOMPSON
Norfolk, Virginia

HUNTER ALEXANDER TIGNOR, JR.
Hampton, Virginia

WILIAM STUART TREVVETT, JR.
Richmond, Virginia

ARCHER KILBOURNE TULLIDGE
Staunton, Virginia

PALMER GLEASON TUNSTALL
Livingston, Virginia

HERMAN HIDMORE WALTON
Pendleton, Virginia

DAVID LEE WATSON
Farmville, Virginia

DAVID EARL WATTS
Baltimore, Maryland

BLAIR McWHORTER WEBB
Virgina Beach, Virginia

DANIEL BENJAMIN WEXLER, JR.
Johnson City, Tennessee

HUBERT STUART WHITE, JR.
Galax, Virginia

WILLIAM REID WILLIAMS, III
Richmond, Virginia

THE FRESHMEN

JOHN DENNIS WILSON
Rice, Virginia

BOBBY TERRY WOOD
Shadwell, Virginia

WEATHERD WOODWORTH
Owings Mill, Maryland

ROBERT BRENAMAN WRENN
Richmond, Virginia

EPHRIAM BRUCE CREWS WRIGHT
Boydton, Virginia

JULIAN MEADE WRIGHT
Richmond, Virginia

STEPHEN COLLINS WRIGHT
Great Neck, New York

WILLIAM HOPE WRIGHT
Roseland, Virginia

Freshmen Whose Pictures Are Not in This Book

LESLIE BENNETT GILLIAM
Farmville, Virginia

WALTER V. MOORE, JR.
Richmond, Virginia

RICHARD ELMORE NOLAN
Roanoke, Virginia

FREDERICK CLAY ROBERTSON, JR.
Richmond, Virginia

RICHARD GARLAND WATSON
Farmville, Virginia

HERBERT PENTONEY YOST
Berkley Spring, West Virginia

Freshmen Class History

For 160 high school graduates and veterans, a new life began on September 9, 1947. An attentive audience, gathered in McIlwain Hall, was introduced to Hampden-Sydney College by an impressive first night of orientation. Of this assembly, many picked students were being ushered into college life for the first time. These men represented the foundation of the class of '51 and, as a whole, were of unusual aptitude.

For the fiirst several weeks the Freshmen were probably as confused a class as have ever matriculated at "the hill." With long faces, displaying considerable doubt and uneasiness, we heard the various accounts, perhaps exaggerated, of the experience lying ahead. We met roommates and the others with whom we would be associated for four years of college life. We were definitely submissive, quiet, and unconscious of the task set before us. Suddenly, however, from this situation arose one of more complications and excitement. The gray and garnet "Rat" hat, the name tag, and the "Rat" rules took their place in the heart of every Freshman. "Sound off" became a frequently heard expression as Freshmen from every corner of the campus raced through the appropriate identification.

At our first formal meeting the Freshman Class showed good judgment in the election of officers as proved by the selection of Sam Hart, "Puggy" Atkins, and Walter Bridges. Even though faced by a split resulting in the "machine", the meeting was carried out with only occasional breaks in the procedure. After this organization, the Freshmen became a more unified group, actively taking part in pep rallies and "Rat" races. For several months we felt a little held down in Farmville activities and probably a little tormented by unsympathetic Sophomores; however, in reviewing the past, it can hardly be said that undue punishment was inflicted.

Several weeks before Christmas, the night of December 10, the Freshman Class was elevated to the level of Social Sophomore. "Rat" hats and regulations were suddenly abandoned; all Freshmen felt a little more important and walking on the grass became legal.

Although the "gross" Freshmen were perhaps in the majority, many first year men turned their talents to more constructive ends. The football squad was rounded out, the five iron men were supported, and many school organizations were greatly strengthened by a group of Freshmen, who played hard and worked hard, giving conclusive evidence of their later value as full-fledged Sophomores.

Bobby Wood

First row, left to right: Edwards, Gates, Tull, Kirtley.
Second row, left to right: Johnson, Moody, Steele, Ames.
Third row, left to right: Cromwell, McLean, Fuller.

Men Who Entered Hampden-Sydney in January 1948

SHEPPARD KELLAM AMES, JR.	Cape Charles, Virginia
THOMAS L. BOGGS	Buckroe Beach, Virginia
JOSHUA RUFUS CROMWELL, III	Norfolk, Virginia
WILLARD MALLORY EDWARDS, JR.	Norfolk, Virginia
WILLIAM C. FARMER	Farmville, Virginia
FRANKLIN HARRISON FULLER, JR.	Richmond, Virginia
MICHAEL HENLEY GATES	DeLanco, New Jersey
WILLIAM RANDALL JOHNSON, JR.	Hampton, Virginia
WARREN GRAYSON KIRTLEY	Richmond, Virginia
HARVEY SIDNEY LUTINS	Roanoke, Virginia
WILLIAM DAVID McLEAN	Beckley, West Virginia
JOHN CHRYSTER MOODY	Wellville, Virginia
HENRY CLINTON STEELE	Concord Depot, Virginia
HERBERT GRAHAM TULL	Charlottesville, Virginia

ORGANIZATIONS

The 1947
Kaleidoscope

Student Council

OFFICERS

FRANK F. RENNIE	President
THOMAS E. GILMER	Senior Representative
RALPH D. KEIGHTLEY	Senior Representative
E. WYLLYS TAYLOR	Junior Representative
DICK HARRIS	Junior Representative
CHARLES L. BURNS	Sophomore Representative
DAN W. KNOPP	Sophomore Representative
R. H. RAMEY	Freshman Representative
BILL DESPORTES	Freshman Representative

The Student Council is the governing body whose job it is to preserve and defend against all transgressors of the Honor Code of our Alma Mater. This body has eight members, two elected to it from each of the four classes of the Student Body.

The most serious business of the Student Council is handled by this group and it is their duty to try, and to prosecute offenders of the Honor Code. Inheriting the outstanding work done by President Bluford and his Council last year, President Rennie found that he had a solid foundation on which to build this year's Council. The efficient and business-like manner in which this year's Council performed its duties ranks it as a worthy successor to the honor and prestige of former Councils.

Left to right, Taylor, Keightley, DesPortes, Burrs, Gilmer, D. Knopp, Ramey, Rennie.

First Row—left to right: Wall, J. Glascock, D. Knopp, and Striplin. Second Row: Boney, Stevens, Rennie, Hamner, and Merriam. Third Row: Venable, Trinkle, Lancaster, Watts, Manson, and Squire.

Student Assembly

OFFICERS

FRANK RENNIE		Pesident
ARTHUR STEVENS		Vice-President
ROY KNOPP		Secretary-Treasurer
DAVE BONEY	Chi Phi	Representative
DICK VENABLE	Chi Phi	Representative
JAKE HAMNER	Sigma Chi	Representative
CHARLES MERRIAM	Sigma Chi	Representative
JACK GLASCOCK	Kappa Sigma	Representative
BO WALL	Kappa Sigma	Representative
CLAIBORNE CRADDOCK	Pi Kappa Alpha	Representative
JIMMIE TRINKLE	Pi Kappa Alpha	Representative
H. H. HURT	Kappa Alpha	Representative
AUSTIN McCLELLEN	Kappa Alpha	Representative
BEN MANSON	Theta Chi	Representative
PETE SQUIRE	Theta Chi	Representative
DAN KNOPP	Lambda Chi Alpha	Representative
PAT STRIPLIN	Lambda Chi Alpha	Representative
LEWIS LANCASTER	Independent	Representative
ARTHUR STEVENS	Independent	Representative
DAVID WATTS	Independent	Representative

This body of the Student Government is composed of seventeen members and presided over by the president of the Student Body. The members are elected in the late spring of each year but do not take office until the beginning of the fall term. Two men are elected from each fraternity and three from the independent members of the student body.

This year the Student Assembly, presided over by the president of the student body, went right to work where the Assembly left off last year, under the guidance of President Rennie the Assembly made several improvements and revisions in the Constitution and deleted the Coordinating Committee set up last year.

The Student Government, composed of the Student Assembly and the Student Council, made many gains which, is hoped by those who made them, will prove a benefit to the students and the college. Meetings of these bodies of government were held with a serious purpose and steps were taken with the view that through cooperation of all students much might be gained by all.

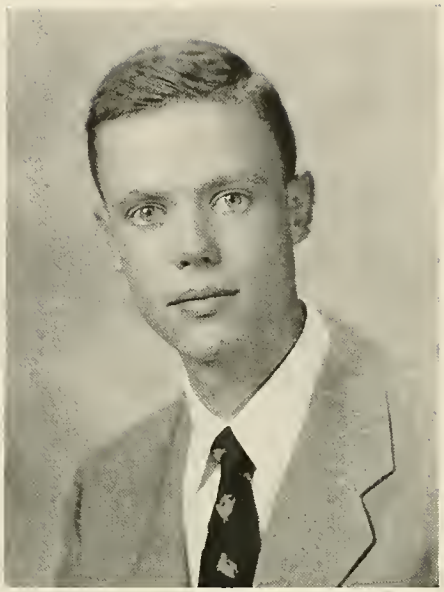

ROBERT D. RICHARDS
Editor

The Nineteen Forty-

BOB RICHARDS . . . . . Editor
FRANK BROOKE . . . . . Associate Editor
WINSTON GOULDIN . . . . . Associate Editor
BILL HART . . . . . Associate Editor
MR. NED CRAWLEY . . . . . Faculty Adviser
DAVID LUCK . . . . . Feature Editor
JOHN D. FIELD . . . . . Photographer
BOB ENNIS . . . . . Assistant Photographer
TEMPLE GOODMAN . . . . . Typist
JACK WHITE . . . . . Typist
DAN WEXLER . . . . . Staff Artist

Editorial Staff

STAFF

Lewis Brandon
George Bryson
Jim Combellick
Cecil Chapman
Charles Grissett
Harry Haga
Buddy Hughes
Bob Peery
Claude Pritchard
Bill Martin
Preston Sawyer
Jimmy Saxe

First row, left to right—Grissett, Chapman, Hage, Goodman, Sawyer, White, Gouldin, Peery.
Second row—Martin, Bryson, Pritchard, Saxe, Hart, Luck, Brooke.

eight Kaleidoscope

BO WALL . . . . . Business Manager

STAFF

Bob Gravely
Max Kuniansky
Charles Smith
Jimmy Trinkle

Every year since 1893, anytime from May to August, Kaleidoscopes have been passed out the window telling about the new things and the old—telling about Hampden-Sydney. Twenty-two Editors and five Business Managers have lost their hair, friends, sleep, and good grades. This year is no exception, but, all twenty-seven of us hope that you will enjoy the 1948 Kaleidoscope.

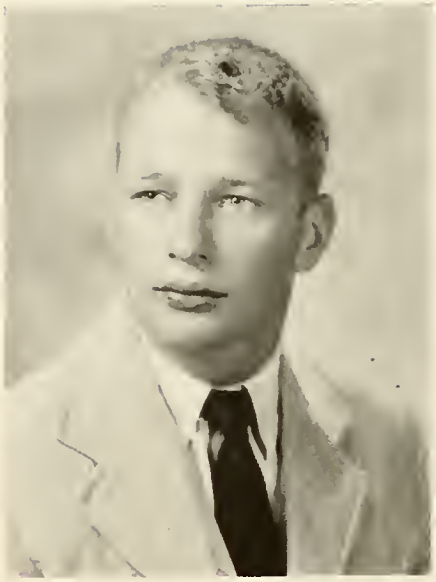

JOSEPH BARRYE WALL, JR.
Business Manager

Business Staff

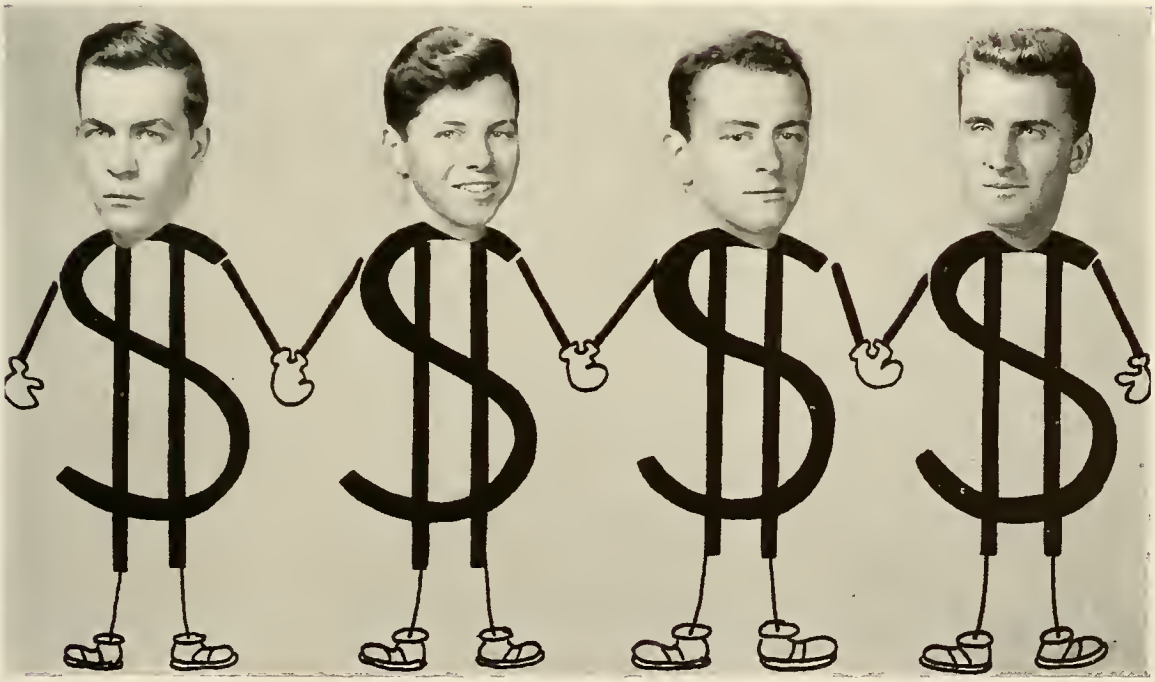

Gravely, Kuniansky, Smith, Trinkle.

Hampden-Sydney College

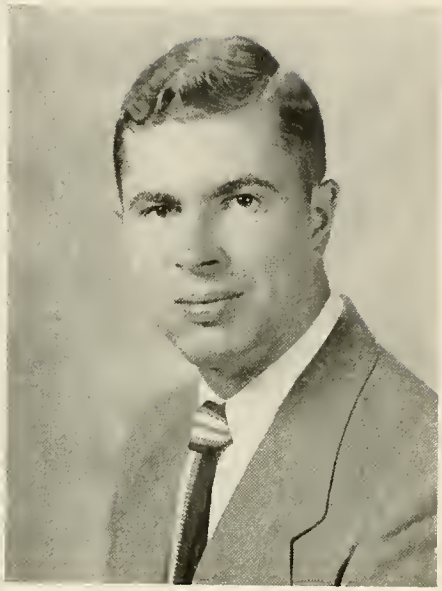

WILLIAM M. RIGGINS, JR.
Editor-in-Chief

The Nineteen Forty-

BILL RIGGINS . . . . . Editor-in-Chief
BEN TAYLOR . . . . . Associate Editor
HARRY BRIDGES . . . . . Associate Editor
JACK CLIFT . . . . . Short Story Editor
CHARLES MERRIAM . . . . . Feature Editor
JOHN IRVINE . . . . . Poetry Editor
NEIL WYRICK . . . . . Art Editor
BOB WILSON . . . . . Cartoonist

Editorial Staff

ASSISTANT EDITORS

Sam Elder
Bill Hamilton
Lewis Lancaster
John O'Connell
Max Perrow
Claude Pritchard
Doug Tomkies
Hugh Warren
Dan Wexler
Lindley Winston

First row, left to right—Bridges, Wyrick, Merriam, Taylor.
Second row—Winston, Irvine, Pritchard, Lancaster, Wilson.

eight Garnet

FRANK FLORA . . . . . Business Manager

STAFF

Tinsley Mack Dan West

With quality of material a requirement, simplicity the keynote, and an added touch of professionalism as the ultimate goal, the forty-second volume of The Garnet has found its way into the hands of the reading public.

To the loyal members of the staff much credit must be given. Without their untiring aid and willingness to deny themselves of sleep in the wee hours preceding each "deadline day," these last four issues could never have become a reality.

The success of The Garnet has entailed co-operation and harmony among its workers. It has been the result of the combined efforts and a consolidation of various individual ideas. It has not been the product of one. Rather, it has been an activity in which each student has had the opportunity to exhibit his own particular talent in the literary field. It has become an integral part of campus life as an instrument of free speech.

It is a periodical published by the students; and it is they who are responsible for its success. The Garnet is the students' own magazine.

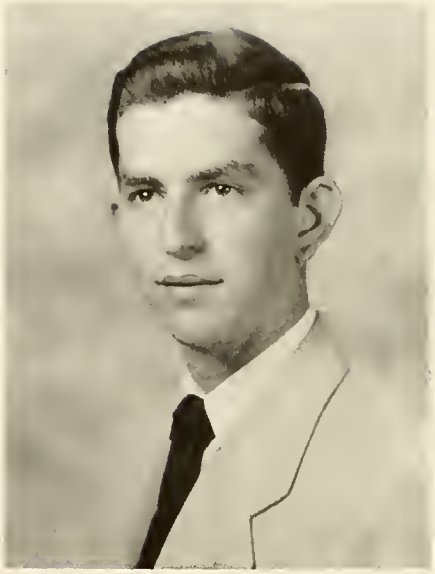

FRANCIS E. FLORA
Business Manager

Business Staff

Mack, West

HAMPDEN-SYDNEY COLLEGE

ERASTUS F. STRIPLIN, JR.
Editor-in-Chief

The Tiger

PAT STRIPLIN . . . . . Editor
JOHN IRVINE . . . . . Associate Editor
JOHN ALFRIEND . . . . . Managing Editor
BO WALL . . . . . Managing Editor
WYLLYS TAYLOR . . . . . Sports Editor

Editorial Staff

NEWS STAFF

Val Cesare
Bernard Caperton
Cecil Chapman
Allan Dischenger
Bill Dixon
Tom Funk
Kemper Lorraine
Miles Martin
Bruce Morton
Claude Pritchard
Fred Scott
Jimmy Trinkle
Lindley Winston
Neil Wyrick

SPORTS STAFF

Buddy Hughes
Jimmy Hunt
Bob Hutchinson
Dan Knopp

PHOTOGRAPHERS

John Field
Joe Hazelgrove

CARTOONISTS

Neil Wyrick
Bob Wilson

First row, left to right—Winston, Wyrick, Alfriend, Irvine, Taylor, Lorraine.
Second row—Wall, Wilson, Trnikle, Pritchard, Cundiff, Scott, McIlwaine.

# of 1947-48

CHARLES W. MERRIAM, JR.
Business Manager

CHARLES MERRIAM . . . . . Manager

STAFF

Bob Cundiff
Randy Harrison
Max Kuniansky
Ben Manson
Jack White
George Withers
John Vansant
Dan West
Bill Shirey

Business Staff

First row, left to right—White, Kuniarsky, Shirey.
Second row—Cundiff, West, Vansant, Trinkle, Manson.

HAMPDEN-SYDNEY COLLEGE

Union Philanthropic Literary Society

OFFICERS

GRIER WOODY . . . . . President
LINDLEY WINSTON . . . . . Vice-President
MILES MARTIN . . . . . Secretary and Treasurer
PAT STRIPLIN . . . . . Program Chairman
DAN SIMMONS . . . . . Chaplain
NEIL WYRICK . . . . . Censor

OTHER MEMBERS

John Alfriend
Bill Balas
Val Cesare
Nelson Fox
Leroy Haile
Archer Jones
Bill Humphreys
Roy Knopp

In the year 1789, in September, right after school had opened for that year, a group of students banded together to form what is now the second oldest college literary society in the United States. This was interrupted only during the Civil War and the Second World War, other than that the organization has met continuously for the past one hundred and fifty-seven years.

The organization is for the purpose of furthering literary and forensic work among the students of the college. This year the organization led by Grier Woody, its president, has again taken its usual high place in campus activities.

First row, left to right—M. Martin, Woody, Winston
Second row—Alfriend, Wyrick, Jones, Humphreys, Cesare.

First row, left to right: Vail, Smithers, Coghill.
Second row, left to right: Motley, Trenner, Foley, Bray, Renick, Woodson.
Third row, left to right: Warren, Choate, Fisher, Talley, Patterson, Scott, Perrow, Hall.

Jougleurs

OFFICERS

BILL SMITHERS . . . . . President
TOM VAIL . . . . . Vice-President
CARTER COGHILL . . . . . Secretary and Treasurer

The Jongleurs, the dramatic club of Hampden-Sydney College, is made up of students who are interested in drama—not from a professional standpoint—but because of their interest in "the stage" and the fun they get out of being associated with it.

The club has a point system whereby all the members must do a certain amount of work in order to maintain their membership standing. Perhaps this is one reason why the members of the club, though it is relatively large, are so enthusiastic and interested in the club.

Each fall and spring, the club presents a play in collaboration with the State Teacher's College Dramatic Club. The fall play, "Death Takes A Holiday," was presented before a large and appreciative audience.

Th spring play, given on "Founders' Day" at the State Teacher's College, was enjoyed by a large number of students from both colleges and also by the alumnae of the State Teacher's College.

MR. THOMAS EDWARD CRAWLEY
Director

Glee Club

OFFICERS

CHUCK EURE . . . . . President
GEORGE HENLEY . . . . . Vice-President
BEN MANSON . . . . . Secretary and Treasurer
PRESTON SAWYER . . . . . Accompanist
CARTER COGHILL . . . . . Librarian

This year, the Glee Club, under the able directorship of Mr. T. E. Crawley, has had a very successful season. It is one of the most popular organizations on the campus, as evidenced by the amount of support and cooperation given to it, not only by the students and members themselves, but also by the faculty and administration.

In the fall, the Glee Club sang the oratorio, "The Holy City," by Gaul at V. P. I. and at Grace Covenant Church in Richmond.

Among the cities visited by the club were: Richmond, Danville, Staunton, Harrisonburg, Blacksburg, Roanoke, Lynchburg, Farmville, Fredricksburg, and Newport News. The nature of these programs was such that mostly religious music was sung in the fall, and mostly secular music in the spring. These tours were made largely to girls schools and alumni chapters.

Last year, the Glee Club initiated the custom of having an Annual Spring Festival of Music, and this year, the club joined by artists from New York continued this custom by the singing of the oratorio, "The Creation," by Joseph Hayden. This was attended by a large crowd, and the festival most successful.

First row (left to right) Henley, Eure.
Second row: Sawyer, Manson, Coghill.

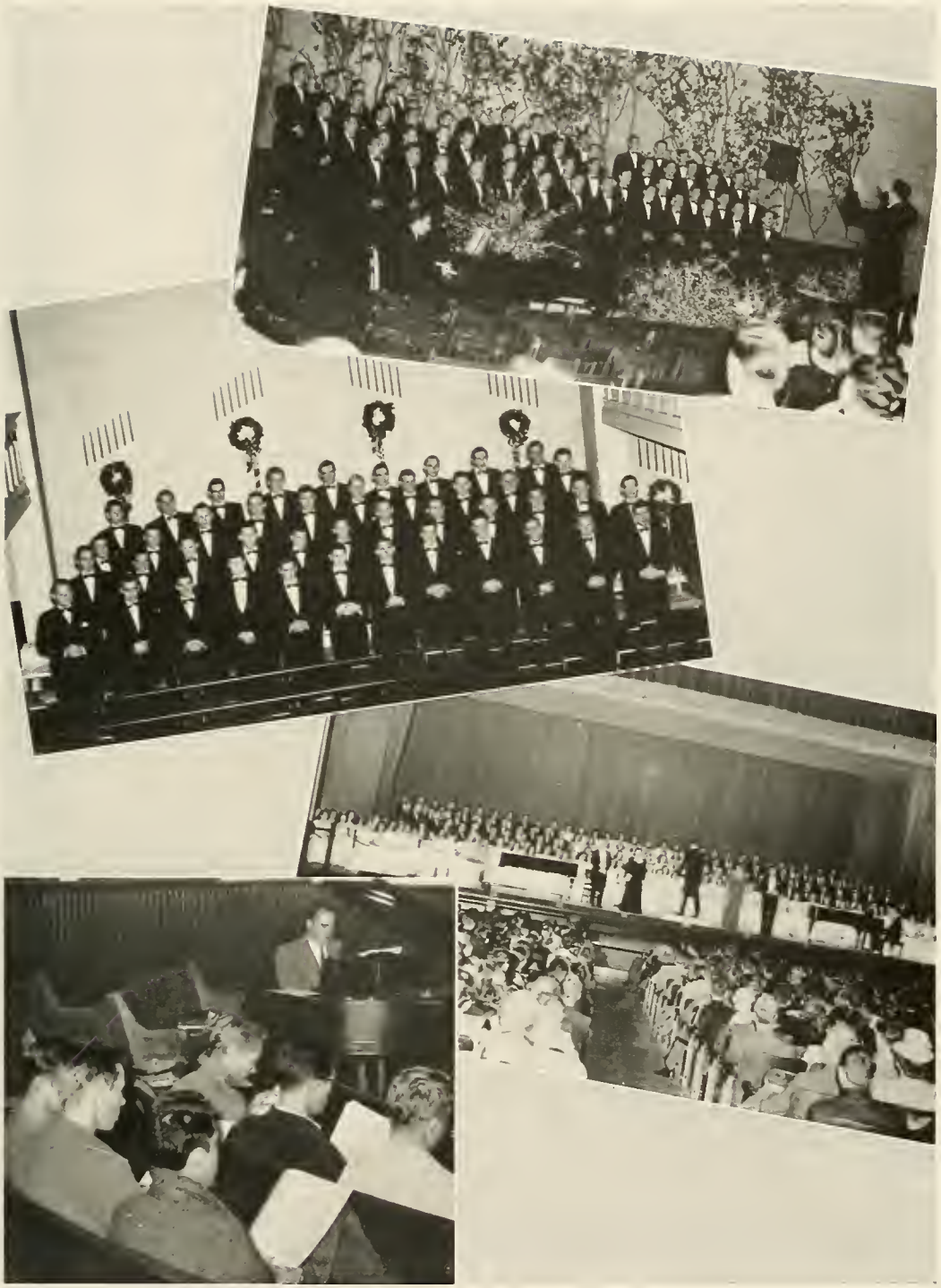

Hampden-Sydney College

LUCK

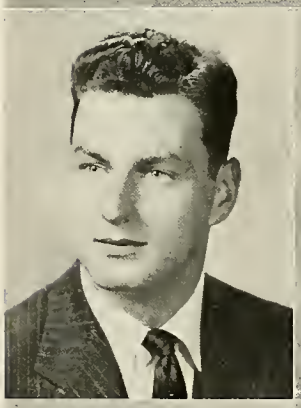

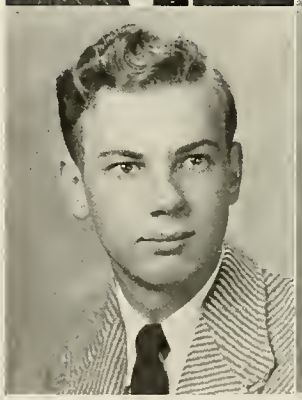

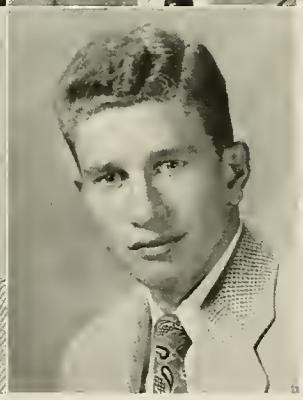

COOPER
EURE

RICHARDS
HUGHES

German Club

OFFICERS

DAVID LUCK . . . . . President
GEORGE COOPER . . . . . Vice-President
BOB RICHARDS . . . . . Treasurer
CHUCK EURE . . . . . Business Manager
BUDDY HUGHES Assistant Business Manager

Under the able leadership of David Luck the German Club presented three outstanding sets of dances this year. Royce Stonner started off the year with his very danceable music at Homecoming and was followed the second night by Johnny Archer and his band.

Mid-Winters saw Bob Chester and his big "Name Band" ushering in the week end with an afternoon tea dance followed by a formal dance that night, and an informal affair the next night with the Vagabonds providing the music.

Considerable mention should be made of the Decorations Committee under the able leadership of George Cooper.

Hampden-Sydney College

The Monogram Club

OFFICERS

GEORGE BALES . . . . . President
GEORGE KOSTEL . . . . . Vice-President
PETE SQUIRE . . . . . Secretary and Treasurer

MEMBERS

A. Adkins
B. Averett
B. Balas
D. Boney
D. Bray
W. Bridges
D. Chapman
L. Chewning
G. Cooper
B. Davenport
B. DesPortes
F. Flora
P. Foley
B. Francis
B. Gallalee
J. Glascock
M. Glascock
J. Goodloe
M. Goodloe
H. Harris
J. Irvine
B. Lee
G. Lenord
H. Lonergan
B. Lucado
C. Milam
G. Millar
B. Millner
D. Moore
W. Moore
A. McClellan
M. Oakes
R. Osburn
T. Overton
B. Pickhardt
J. Pond
J. Potts
R. Rhodes
W. Rixey
J. Robinson
W. Rowe
T. Sharp
B. Shelton
R. Shiflett
L. Silbernagle
S. Smith
E. Spratley
P. Squire
W. Taylor
B. Trenner
J. Trinkle
W. Tunstall
D. Venable
A. Vulgan
W. Walke
Barrye Wall
Bill Wall
R. Werder
D. West
W. Woodson
W. Young

The Monogram Club gave several dances during the year following football and basketball games played at home. The money received from these dances and from the coke machines in the dormitories was used to furnish a clubroom in the new gym.

Left to right—Kostel, Bales, Squire.

First row (left to right): Cann, Cunningham, Rolston, Brooke.
Second row: Cole, Joyner, Agee, Legge, Wilson.

The Radio Club

OFFICERS

JOHN CANN . . . . . President
CHARLIE ROLSTON . . . . . Vice-President
FRANK BROOKE . . . . . Secretary and Treasurer

MEMBERS

T. C. Wilson	E. T. Agee	Reynolds Legge
Mason Cole	Earl Savage	John Cunningham
Tom Joyner		Mac Choate

Reactivated this year after over four years of inactivity, the Radio Club is making its bid for a permanent place among the campus organizations. Due to a shortage of funds, the organization got off to a rather slow start early in the fall, but by the end of October regular meetings were being held weekly. Equipment loaned to the club by its members enabled classes to be held in Morse code and radio theory. A low powered amateur radio station was also set up, using equipment brought from home by one of the members of the club. This station, using the call letters—W3IEM/4, promptly became affiliated with two networks of other amateur radio stations, the Virginia State network and the Traffic Outlet network. The former network served as a "clearing house" for messages addressed to cities and towns in Virginia, and the latter for messages destined for out of State cities and foreign countries. By the end of the school year, the club station had originated over one hundred free radiograms from the students and had received almost half as many replies and other messages addressed to members of the student body.

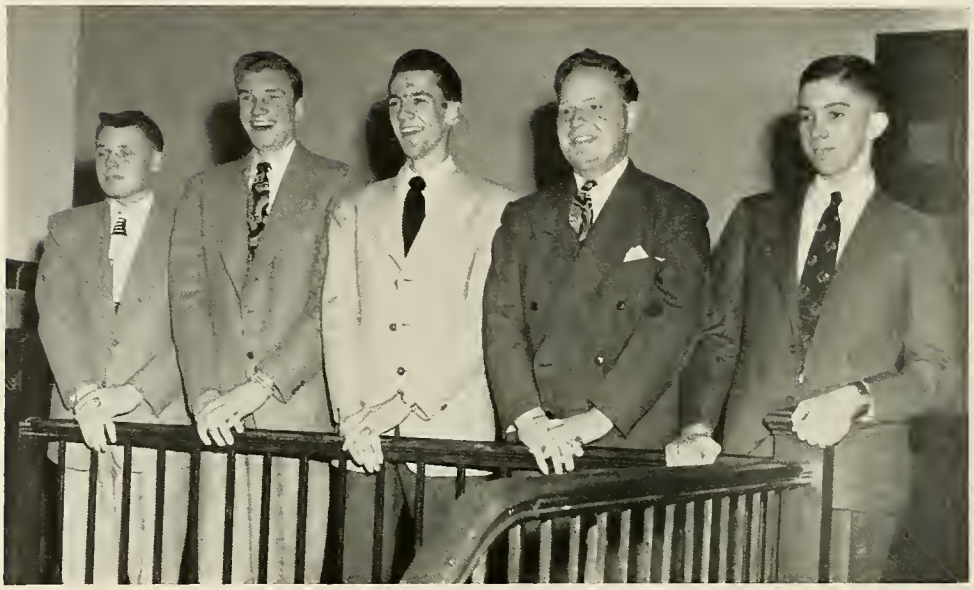

Left to right: Ramey, Harris, Pritchard, Cralle, and Woodson.

Debate Team

MEMBERS

Dick Harris
Bob Ramey
Jim Cralle
Walter Woodson
Claude Pritchard
Manager

With the graduation of Perry Hyde, Rod Bouton, and Bill Lacy, three of last year's team, the debate team was left with few men of any intercollegiate debation experience. Jim Cralle and Walter Woodson were returning members and Claude Pritchard, Dick Harris, and Joe Hazlegrove were selected for the team from last year's intramural debate tournament. In November, following debate tryouts, Bob Ramey was also added to the team. Later in the year the Debate Council sponsored an intramural debate tournament for the purpose of uncovering other capable men for future use.

Departing from the pattern established last year by Perry Hyde of scheduling a large number of debates in the fall, manager Claude Pritchard engaged the team only in debates with Lynchburg College and Randolph-Macon Woman's College before Christmas, and then sent the team into high gear after mid-year exams.

Members of Tau Kappa Alpha, National Honorary Forensic Fraternity, were selected by Dr. Allan from the Debate Team.

Student Christian Association

OFFICERS

LEWIS LANCASTER . . . . . President
ARTHUR STEVENS . . . . . Vice-President
BIDGE GREENE . . . . . Secretary and Treasurer

Under the leadership of Lewis Lancaster the S.C.A. has grown in its activities and influence. In addition to furnishing and maintaining a reading room in the old gym for the entire Student Body, the S.C.A. has equipped the old gym as a recreation hall. Shuffle-board, badminton, and ping-pong facilities were made available for the use of the students.

Two religious emphasis weeks were sponsored by the S.C.A. with outstanding ministers from Virginia present as speakers. Prayer meeting was held every Wednesday and dormitory prayer meetings during the week, and a radio program was sponsored over station WFLO every Sunday afternoon.

At the beginning of the year the S.C.A. held a reception for the new students, at which time each freshman was given **The Hampden-Sydney Key**, a handbook to familarize them with the customs and traditions of Hampden-Sydney.

First row, left to right, Simmons, Stevens, Lancaster, Henley.
Second row: T. Foley, Perrow, Merriam, L. R. Harrison.

FRATERNITIES

First row (left to right): Boney, Bales, Cooper, Kostel, Glascock, Striplin.
Second row: Squire, Stevens, Lancaster, Blanton, Eure, Rennie.

Omicron Delta Kappa

OFFICERS

FRANK RENNIE . . . . . President
ARTHUR STEVENS . . . . . Vice-President
PAT STRIPLIN . . . . . Secretary

MEMBERS

Max Perrow
David Boney
George Bales
Peter Squire
Lewis Lancaster
Frank Blanton
Chuck Eure
George Cooper
George Kostel
Jack Glascock

Since 1924, membership in Lamba circle of Omicron Delta Kappa, national honorary leadership fraternity, has represented the highest campus honor a student can receive.

O. D. K. sponsors orientation programs to teach the freshmen about Hampden-Sydney and its traditions.

Pan-Hellenic Council

OFFICERS

FRANK BLANTON . . . . . President
CLAUDE PRITCHARD . . . . . Vice-President
GORDON VAN NESS . . . . . Secretary and Treasurer

MEMBERS

PAGE BULLOCK . . . . . Chi Phi Representative
BILL MARTIN . . . . . Chi Phi Representative
RALPH KEIGHTLEY . . . . . Sigma Chi Representative
BOB RICHARDS . . . . . Sigma Chi Representative
FRANK BLANTON . . . . . Kappa Sigma Representative
FRANK FLORA . . . . . Kappa Sigma Representative
HARRY LONERGAN . . . . . Phi Kappa Alpha Representative
GORDON VAN NESS . . . . . Phi Kappa Alpha Representative
MARVIN BOWLING . . . . . Kappa Alpha Representative
BILL VADEN . . . . . Kappa Alpha Representative
JOHN CANN . . . . . Theta Chi Representative
BEN MANSON . . . . . Theta Chi Representative
PAT STRIPLIN . . . . . Lambda Chi Alpha Representative
CLAUDE PRITCHARD . . . . . Lambda Chi Alpha Representative

First row (left to right): Flora, Bowling, Pritchard, Blanton, Van Ness, Striplin.
Second row: Vaden, Richards, Keightley, Bullock, Martin, Manson, Cann, Lonergan.

Chi Phi

FRATRE IN FACULTATE

Robert T. Hubbard, Jr.

FRATRES IN COLLEGIO

Class of 1948

David McKennie Boney, Jr.
Page Michaux Bullock
Shelton Hardaway Short, III
Dandridge Payne West, Jr.
Donaldson Grier Woody

Class of 1949

James Earl Drinkard
Archer Jones
Charles Kemper Lorraine

Class of 1950

Wesley Grey Andrews, Jr.
Wilmer Edward Breeden
Oscar Valentine Cesare
Bernard Mason Caperton
William Dayton Dixon, Jr.
Raymond Joseph Fox
William Stuart Harrison
Woodson Harrison, Jr.
James Luther Hunt
Miles Macon Martin
William Watkins Martin, Jr.
Henry Roberts Miller
Fred Scott Nichols
Maurice Fulton Oakes
William Walton Rixey
Preston Sawyer, Jr.
Blackford Vincent Shelton, Jr.
Edward Wyllys Taylor
Thomas Cornell Vail
Richard Morton Venable, Jr.
John Wesley Wells
John Earle White, III

Class of 1951

Gilbert Reed Larus, Jr.
Malcolm Harris Livick
William Byrne Mesmer
James Shepherd Russell, Jr.
Thomas Coe Shoemaker
Blair McWhorter Webb
Bobby Terry Wood
Weathered Woodworth

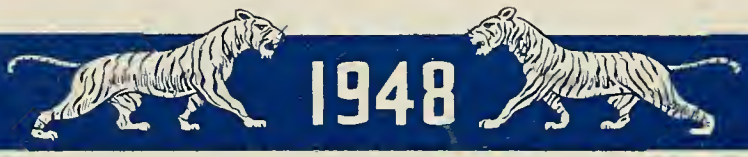

First Row:

Boney, Bullock, Short, West, Woody.

Second Row:

Drinkard, Jones, Lorraine, Andrews, Breeden.

Third Row:

Cesare, Caperton, Dixon, Fox, William Harrison.

Fourth Row:

Woodson Harrison, Hunt, Miles Martin, Billy Martin Miller.

Fifth Row:

Nichols, Oakes, Rixey, Sawyer, Shelton.

Sixth Row:

Taylor, Vail, Venable, Wells, White.

Seventh Row:

Larus, Livick, Mesmer, Russell, Shoemaker.

Eighth Row:

Webb, Wood, Woodworth.

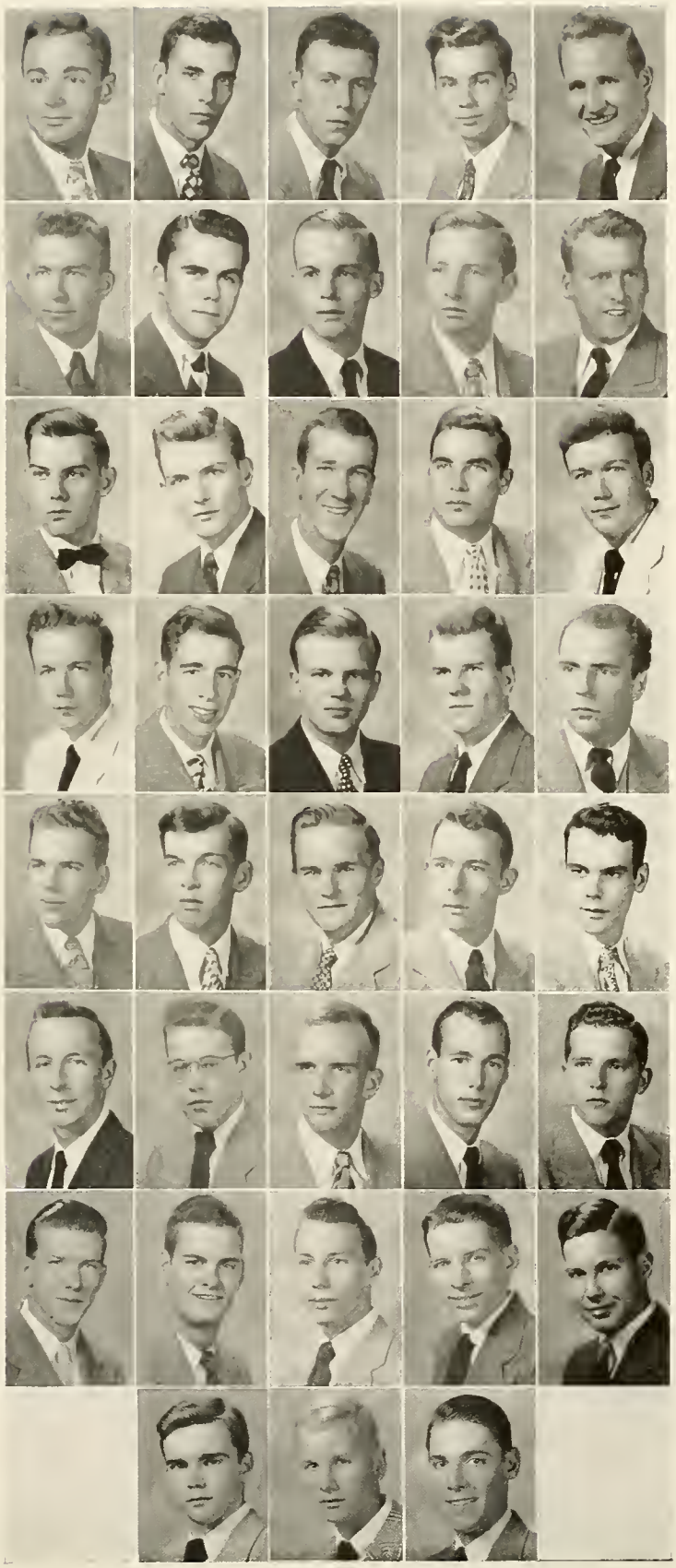

Sigma Chi

FRATRES IN FACULTATE

Denison Maurice Allan

Ray A. Moore, M.D.

FRATRES IN COLLEGIO

Class of 1948

George McGaughey Bales
Harry Vincent Haga, Jr.
Richard Worthington Hills
Robert Claggett Jones
Ralph Davis Keightley, Jr.
Charles Brown Pearson, Jr.
Charles Willis Merriam
Robert Palmer Stickley, Jr.

Class of 1949

Irvin Blair Baldwin
William Thomas Bondurant, Jr.
Douglas Robert Copeland
Frederick True Given, Jr.
John Wright Hamner, Jr.
Henry William Hoffman
Frank Davis Luck, III
Wentz Joseph Miller
Robert Dirom Richards
Hugh Nelson Warren

Class of 1950

John Daingerfield Alfriend
Chester Theodore Ashby
Willie Wise Averett, III
Harry Taylor Bridges
George Tarry Bryson, Jr.
Rees Cecil Chapman
Braxton Winfred Dawson
John DeAcosta Elmore
James McDonald Evans, Jr.
Lewis Bouldin Goode, Jr.
Julius Temple Goodman
Robert Truman Hutchison
Robert Edward Johnson
Roy William Knopp
William Meade McIlwaine
Billie Meriwether Millner
Charles Robert Peery
John Herndon Vansant

Class of 1951

Lawrence T. Berry, Jr.
John W. Campbell
Randolph Bolling Chichester
Joseph Drumeller East
Joel E. Elcan
Robert Lee Galloway
Frederick Donnelly Haulenbeck
Lacy Burnette Jeffreys
Withrow Reynolds Legge, Jr.
Arthur Heath Light
David Simmons McClung, II
William Alexander Moore
John Douglas MacDonald
John Robert O'Connell, Jr.
Robert Homer Ramey, Jr.
John Valentine Thompson
Daniel Benjamin Wexler, Jr.
Stephens Collins Wright

First Row:

Bales, Haga, Hills, Jones, Keightley, Pearson.

Second Row:

Merriam, Stickley, Baldwin, Bondurant, Copeland, Given.

Third Row:

Hamner, Hoffman, Luck, Miller, Richards, Warren.

Fourth Row:

Alfriend, Ashby, Averett, Bridges, Bryson, Chapman.

Fifth Row:

Dawson, Elmore, Evans, Goode, Goodman, Hutchison.

Sixth Row:

Johnson, Knopp, McIlwaine, Millner, Peery, Vansant.

Seventh Row:

Berry, Chichester, Campbell, East, Elcan, Galloway.

Eighth Row:

Haulenbeck, Jeffries, Legge, Light, McClung, Moore.

Ninth Row:

MacDonald, O'Connell, Ramey, Thompson, Wexler, Wright.

Kappa Sigma

FRATRE IN FACULTATE

Graves H. Thompson

FRATRES IN COLLEGIO

Class of 1948

Frank Stoddert Blanton
George Philip Cheatham
James Manson Dugger
Frank Fletcher Rennie, III
George Wright, III

Class of 1949

Jack Walden Chevalier
Lewis McCarthy Downs, Jr.
Francis Ernest Flora
Jack Alvin Glascock
John Allen Goodloe, Jr.
Henry Ashby Harris, III
Robert Burwell Lacy
Thomas Pairo Overton
Edwin Douglas Warinner

Class of 1950

Herbert Hatton Adkins
Richard John Basto
Douglas Gordon Chapman, Jr.
Lynn Purcell Chewning
Mark Bright Glascock, Jr.
Matthew Maury Goodloe
Thomas Winston Gouldin
John William Harville
Guy Blanton Hazelgrove, Jr.
James Lewis Hazelgrove
Henry Ludwell Jones
Thomas Skinner Lovelace
Frank Dargan McKenney, Jr.
Robert Beverley Osburn
William Lyon Pickhardt, Jr.
William Arthur Russell
William Southall Shelton
Charles Weston Smith
Wyndham Patterson Walke, Jr.
Joseph Barrye Wall, Jr.
William Bidgood Wall
Rufus Albert Yonan

Class of 1951

Alfred Ashton Adkins, III
John Wesley Broocks, Jr.
David Stanley Cobbladick
Edmund Baker Davenport
William Ervin DesPortes
Robert Alfred Francis
Tinsley Randolph Harrison
Robert Vance Hatcher
Joseph Johnston Potts, Jr.
Julian Meade Wright

First Row:

Blanton, Cheatham, Dugger, Rennie, George Wright.

Second Row:

Chevalier, Downs, Flora, Jack Glascock, Goodloe.

Third Row:

Harris, Lacy, Overton, Warinner, Herbert Adkins.

Fourth Row:

Basto, Chapman, Chewning, Buddy Glascock, Goodloe.

Fifth Row:

Gouldin, Harville, Jimmy Hazelgrove, Guy Hazelgrove, Jones.

Sixth Row:

Lovelace, McKenney, Osburn, Pickhardt, Russell.

Seventh Row:

Shelton, Smith, Walke, Bo Wall, Bill Wall.

Eighth Row:

Yonan, Puggy Adkins, Broocks, Cobbledick, Davenport.

Ninth Row:

DesPortes, Francis, Harrison, Hatcher, Potts, Wright.

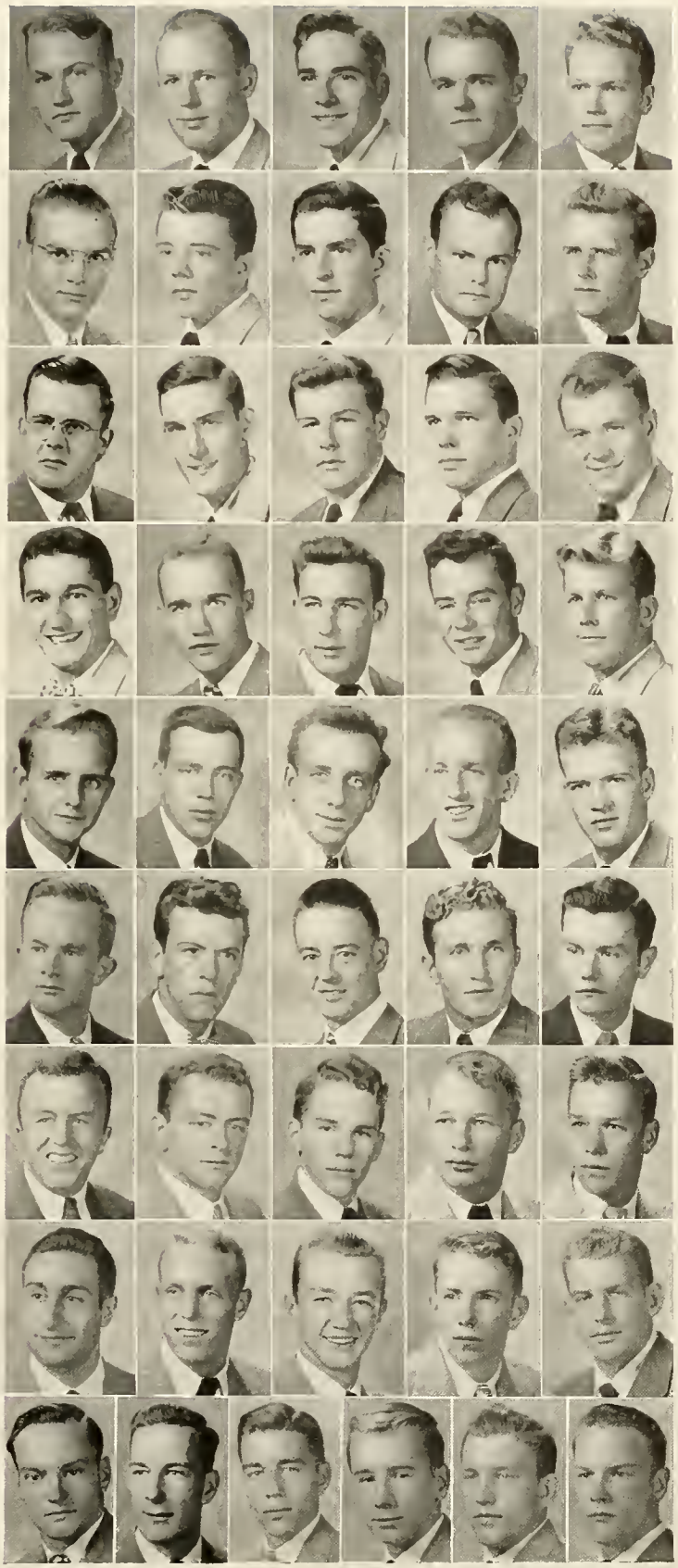

Pi Kappa Alpha

Future Plans

FRATRES IN FACULTATE

Thomas Edward Gilmer
George Luther Walker
Paul Tulane Atkinson

FRATRES IN COLLEGIO

Class of 1948

Lewis Edwin Brandon
George Long Cooper, Jr.
Claiborne Watkins Craddock
Thomas Edward Gilmer, Jr.
John Montgomery Irvine, IV
George James Kostel
Wallace Clayton Rowe
Edward Henry Turpin, Jr.
Robert Powhatan Winfield, Jr.
Roscoe Edward Werder

Class of 1949

William Elliott Atkinson
William Nicholas Balas
James Holland Foreman
William Preston Groseclose
Harry Conway Lonergan, Jr.
Ronald Cocke Shiflett
Hubert Shands Taylor, Jr.
Arthur Gordon Van Ness, Jr.
Bryan Walker Wood

Class of 1950

Arthur Pickney Anderson, Jr.
Guy Newell Bosserman
Joseph Vail Chatterton, Jr.
Theodore Flournay Collins
James Taylor Combellick
John Reid Cook
William Norman Cook, Jr.
John William Cowherd, III
John Cambell Hagan, III
Langston Randolph Harrison
John Walker Howard
Charles Roland Hughes, Jr.
Garrett Douglas Leonard
William Webster Lucado
Samuel Davidson May, Jr.
James Vincent Morgan
David Weldon Rice, Jr.
John Cutler Robinson
Thomas Leroy Sharp, Jr.
William Hampton Shirey
Frederick Larry Silbernagel, Jr.
Edward Morris Spratley
James Lewis Trinkle

Class of 1951

Walter Wallace Bridges
Gardiner Tyler Brooks, Jr.
William Sidney Foreman, Jr.
Amandus Conrad Frey, Jr.
Thomas Muir Funk, Jr.
Franklin Harrison Fuller, Jr.
Albert Strayer Kemper, III
Edward Pollard Kinney
William Shackelford Lee
James Hubert Lindsay
John Armstrong Locke
Edward Donald McClure
Robert Paul McLean
Benjamin Franklin Moomaw, Jr.
Walter V. Moore, Jr.
Richard Elmore Nolan
Eugene Thomas Rilee, Jr.
John S. Scott, Jr.
Edward Hewitt Sharp

First Row:

Brandon, Cooper, Craddock, Gilmer, Irvine, Kostel.

Second Row:

Rowe, Turpin, Winfield, Werder, Atkinson, Balas.

Third Row:

Foreman, Groseclose, Lonergan, Shiflett, Taylor, Van Ness.

Fourth Row:

Wood, Anderson, Bosserman, Chatterton, Collins, Combellick.

Fifth Row:

Jack Cook, Bill Cook, Cowherd, Hagan, Harrison, Hughes.

Sixth Row:

Leonard, Lucado, May, Morgan, Rice, Robinson.

Seventh Row:

Sharp, Shirey, Silbernagel, Spratley, Trinkle, Bridges.

Eighth Row:

Brooks, Foreman, Frey, Funk, Kemper, Kinney.

Ninth Row:

Lee, Lindsay, Locke, McLean, McClure, Rilee.

Tenth Row:

Scott, Sharp.

Pictures not in Panel:

Fuller, Howard, Moomaw, Moore, Nolan.

Kappa Alpha

FRATRE IN FACULTATE

Thomas Edward Crawley

FRATRES IN COLLEGIO

Class of 1948

Marvin Carlisle Bowling, Jr.
Thomas Franklin Crowder
Holcombe Harris Hurt
John Fletcher Stephens, Jr.

Class of 1949

James Spencer Burger, Jr.
Charles Henry Eure, Jr.
Malcombe Rust Foley
George Arthur Matzner
William Austin McClellan
Carlton Wilson Rives
James Allen Sydnor

Class of 1950

Lineous Preston Bland, Jr.
Percy James Burton
Charles Bruce Chandler
Robert Hurr Coulter
Allen Warren Dischinger
Robert Mullins Gravely
James A. Higgs
William Darke Higgs
Bruce Taylor Hughes
Collier Smith Harvey, Jr.
David Darius Miller, Jr.
Wade Hampton Ridgeway
Philip Melanchthon Snyder, III
Charles Craddock Vaden
William Carrington Vaden
Thomas Cabel Wilson
Plumer Whitelaw Wiseman

Class of 1951

Raymond B. Bottom, Jr.
Robert Everette Elam
Virgil Atwell Motley, Jr.
Anderson Minor Renick
Edgar R. Ridgeway
William H. Robertson
Edwin Smith
James Adam Stump
Charles C. Talley
Robert Brenaman Wrenn

First Row:

Bowling, Crowder, Hurt, Stephens, Burger.

Second Row:

Eure, Foley, Matzner, McClellan, Rives.

Third Row:

Sydnor, Bland, Burton, Chandler, Coulter.

Fourth Row:

Dischinger, Gravely, Harvey, Jim Higgs, Bill Higgs.

Fifth Row:

Hughes, Miller, Wade Ridgeway, Snyder, Charles Vaden.

Sixth Row:

Bill Vaden, Wilson, Wiseman, Bottom, Elam.

Seventh Row:

Motley, Renick, Edgar Ridgeway, Robertson, Smith.

Eighth Row:

Stump, Talley, Wrenn.

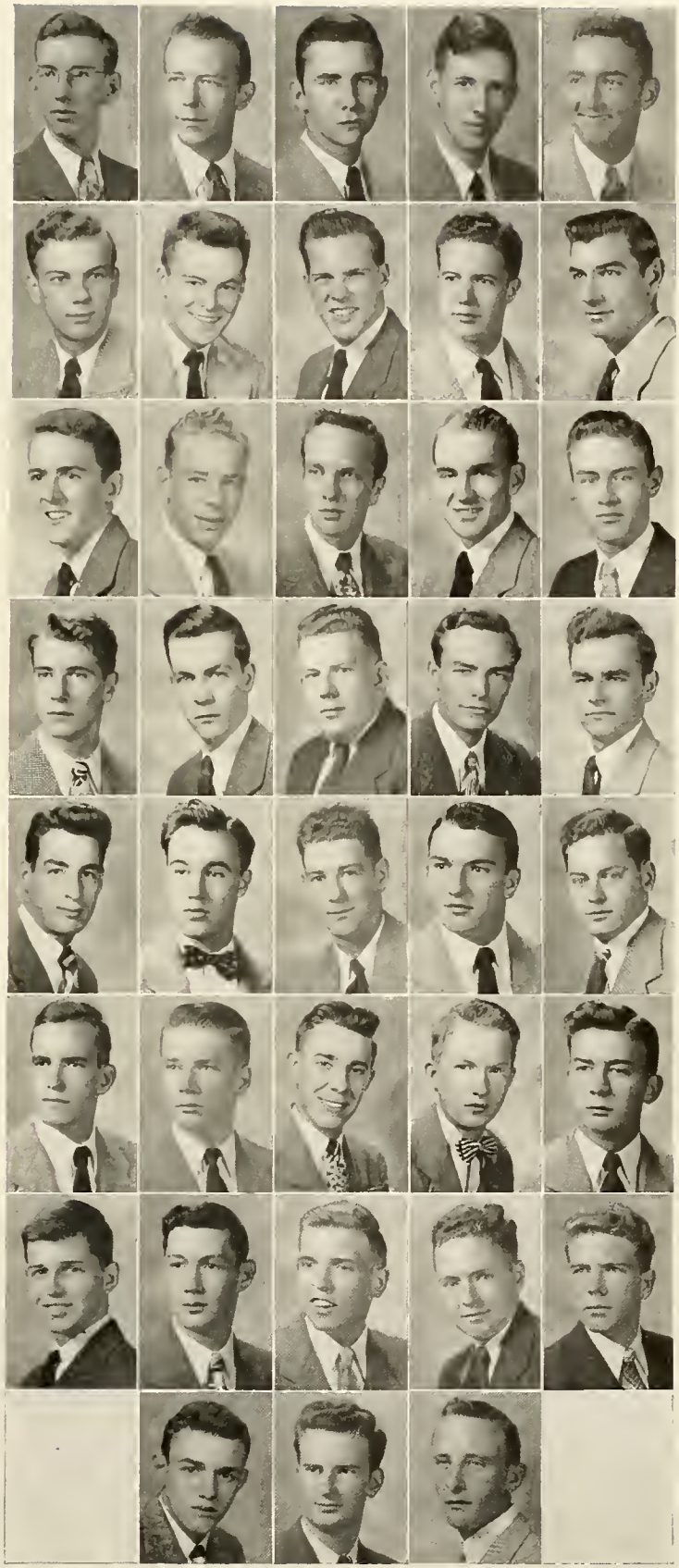

Theta Chi

FRATRES IN FACULTATE

James Henry Curry Winston
Francis Ghigo
Morris Henry Bittinger

FRATRES IN COLLEGIO

Class of 1948

John Edwin Cann
Ben Lake Critzer
John Rood Cunningham, Jr.
Burr Richards Glascock, Jr.
Benjamin Eddins Manson
John Venable Moore
Don Robert Rapier
William Morris Riggins, Jr.
Charles Hopkins Rolston
Peter Weaver Squire
John Hervey Thompson
Pompey Edmund Virgili

Class of 1949

John Graff Armistead
Francis John Brooke, III
Horace Otis Copley
John Roscoe Dail
John Echols Hansbarger
Richard Noel Harris
Charles Willard Hart, Jr.
George Gray Henley
Phineas Munsell Randall, Jr.
Grant Campbell Sipp
Wesley Graham Stephens
Walter Howard Young

Class of 1950

William Woodhull Baker, Jr.
Letcher Blackwell Barnes
Richard Johnson Bartlett
William Marvin Bass
Henry Dockery Brown, III
Charles Leon Burns, Jr.
Edward LeBaron Goodwin
William Allen Hunter
Lewis Rheutan Langhorne
Russell Charles MacDonald
Everette Walton Morgan
John Morton Quarles
Samuel Benjamin Ryburn
James Philip Saxe
Robert Leitch Wilson
Lindley Murray Winston

Class of 1951

Walter Everett Burnette, Jr.
Samuel Daley Craig, Jr.
Robert Lee Ennis
Howell Lester Gruver
Eldridge Herd Moore, Jr.
William Lowndes McLaughlin, Jr.
Henry Glenn Reeves
Charles Edward Richardson, III
Harry Stuart Smith, Jr.

First Row:

Cann, Critzer, Cunningham, Glascock, Manson, Moore.

Second Row:

Rapier, Riggins, Rolston, Squire, Thompson, Virgili.

Third Row:

Armistead, Brooke, Copley, Dail, Hansbarger, Harris.

Fourth Row:

Hart, Henley, Randall, Sipp, Stephens, Young.

Fifth Row:

Baker, Barnes, Bartlett, Bass, Brown, Burns.

Sixth Row:

Goodwin, Hunter, Langhorne, MacDonald, Morgan, Quarles.

Seventh Row:

Ryburn, Saxe, Wilson, Winston, Burnette, Craig.

Eighth Row:

Ennis, Gruver, Moore, McLaughlin, Reeves, Richardson, Smith.

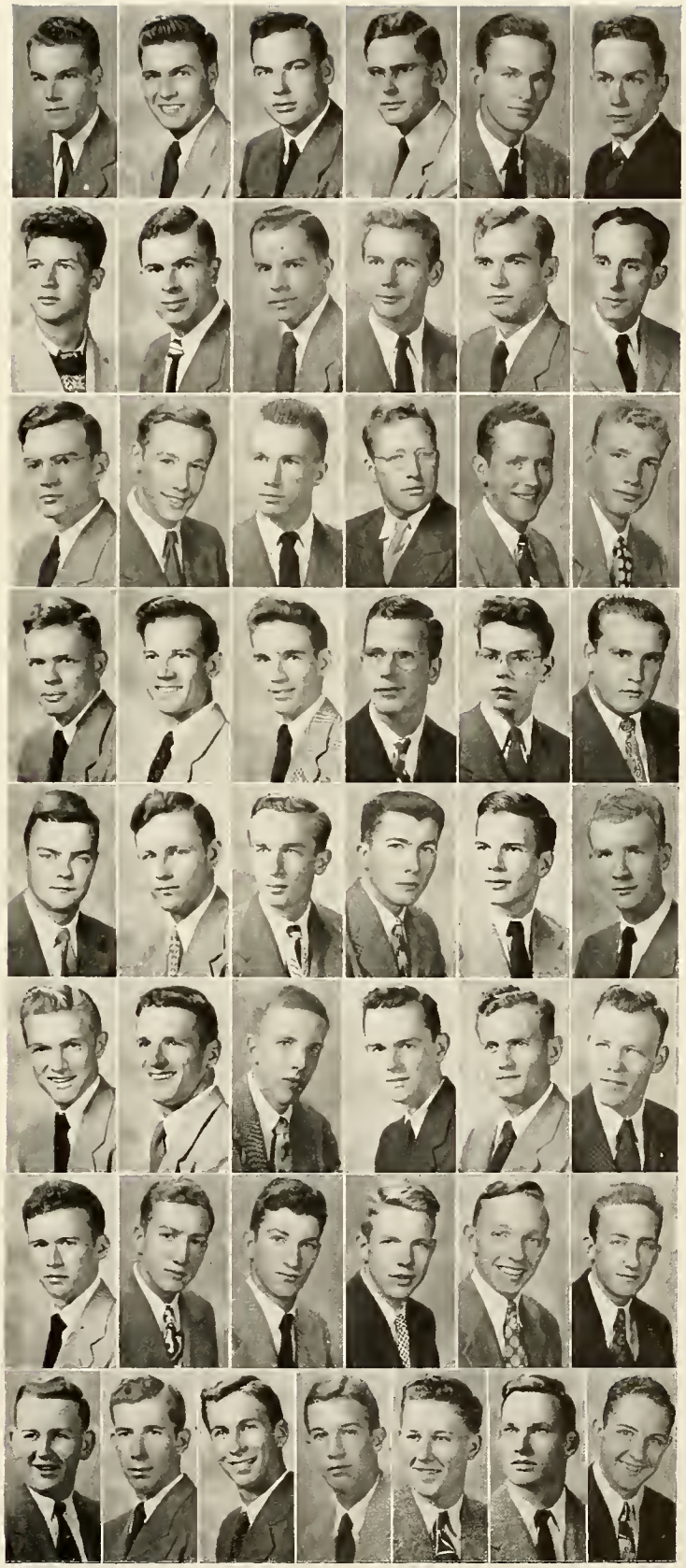

Lambda Chi Alpha

FRATRES IN FACULTATE

Emmett Roach Elliott

David Cooper Wilson

FRATRES IN COLLEGIO

Class of 1949

Robert Kent Dyer

Earl Roland Savage

Erastus Fain Striplin, Jr.

Class of 1950

McLin Sheodon Choate, Jr.
John Belton Clements
Bobby Edward Cundiff
Robert Wallace Driver
John Dudley Field
William Wiatt Field
LeRoy Yeilott Haile, Jr.
Joseph Winston Hazlegrove
Franklin Bowen Hill, Jr.
Beverley Bryan Jones
Harry Cook Kayton, Jr.
Daniel Wesley Knopp
Harvey Vance Knott
Malcolm Russell Leech
Claude White Milam
Douglas Lyle Paulson
Claudius Hornby Pritchard, Jr.
Charles Richard Rose
John Howard Settle
H. Powell Seward
Fred Anthony Strother, Jr.

Class of 1951

Frank Fitzhugh Churchill
Harry Meade Freeman, Jr.
Charles Alexander Gore
John M. Hagan, Jr.
Walton Lockett Huff
Wilbert Theodore James, III
Wayland Thomas Joyner, Jr.
Max Kuniansky, Jr.
Sidney Sterling Neblett
William Cross Peake
Charles Lear Ponton
John Alastair Robertson
Walter Robert Stephenson
Hunter Alexander Tignor, Jr.

First Row:

Dyer, Savage, Striplin, Choate, Clements.

Second Row:

Cundiff, Driver, J. Field, B. Field, Haile.

Third Row:

Hazelgrove, Hill, Jones, Kayton, Knopp.

Fourth Row:

Knott, Milam, Paulson, Pritchard, Rose.

Fifth Row:

Settle, Seward, Strother, Churchill, Freeman.

Sixth Row:

Gore, Hagan, Huff, James, Joyner.

Seventh Row:

Kuniansky, Neblett, Peake, Ponton, Robertson.

Eighth Row:

Stevenson, Tignor.

Picture not in Panel:
Malcolm Leech.

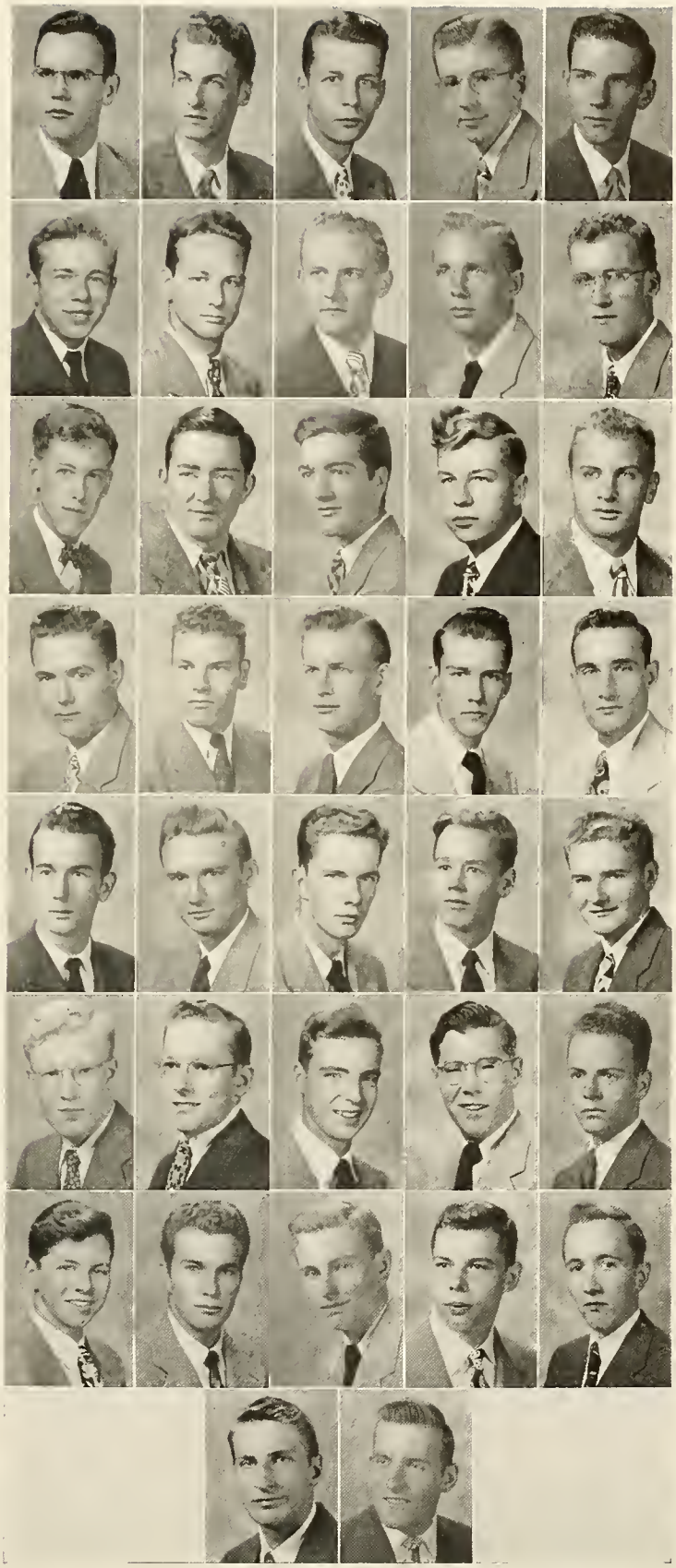

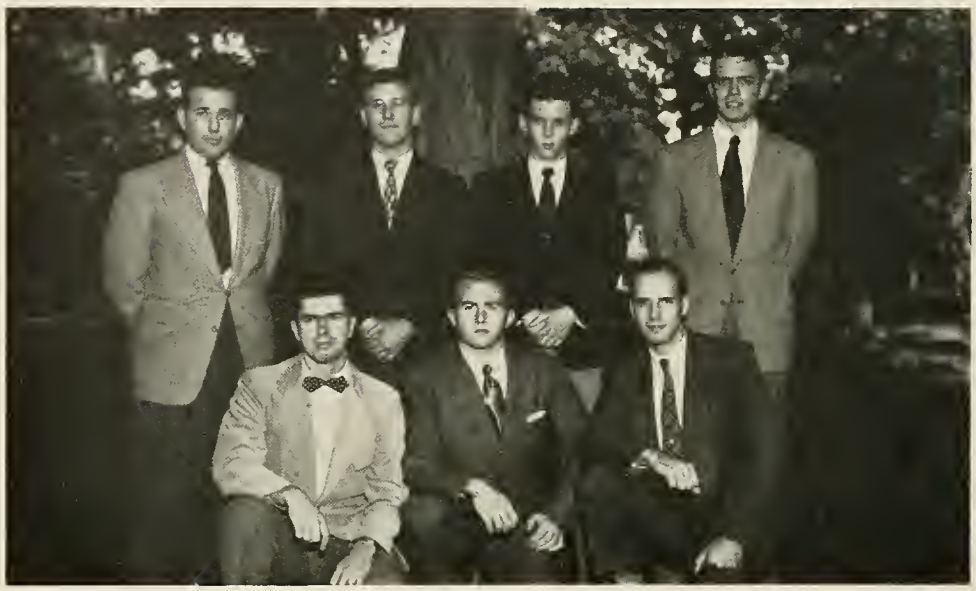

First row (left to right): Riggins, Clift, Merriam.
Second row: Taylor, Lancaster, Irvine, Hart.

Sigma Upsilon

OFFICERS

JOHN IRVINE . . . . . President
JACK CLIFT . . . . . Vice-President
BEN TAYLOR . . . . . Secretary and Treasurer

MEMBERS

David Boney
Pat Striplin
Bill Hart
Charley Merriam
Bill Riggins
Harry Bridges
Lewis Lancaster
Sam Elder

Sphinx chapter of Sigma Upsilon, national honorary literary fraternity, started the year off with a bang by initiating nine new members. This organization is composed of students who have proven themselves proficient in the field of writing. Sigma Upsilon sponsored two speakers during the year. At the time that this was written, the members were discussing the possibility of holding a national reorganization convention to be held on the hill during the spring.

Eta Sigma Phi

OFFICERS

GRIER WOODY . . . . . President
MARVIN BOWLING . . . . . Vice-President
JOHN IRVINE . . . . . Secretary

MEMBERS

Richard Hills
Dave Boney
William Martin
George Henley
Lewis Lancaster
Arthur Stevens
Theodore Ashby
Charles Hughes
John Cann
Frank Brooke
J. V. Moore
B. R. Glascock
Lindley Winston

Eta Sigma Phi, national honorary classical fraternity, is composed of students who have achieved a high average in either Latin or Greek. This year Beta Theta chapter opened up the season by initiating nine additional members. This year also found the national organization back on its feet solidly for the first time since the war and Hampden-Sydney's chapter taking an even greater part in fraternity-wide affairs such as contests, publications, etc., than ever before. A debate was also planned with some members of the S. T. C. classical society on a controversial Latin topic.

First row (left to right): Brooke, Lancaster, Ashby, Henley, Cann.
Second row: Glascock, Stevens, Doctor Thompson, J. V. Moore, Irvine.

First row (left to right): Flora, Blanton, Eure, Hills.
Second row: Riggins, Merriam, Richards, Hart.

Pi Delta Epsilon

OFFICERS

C. W. HART . . . . . President
R. W. HILLS . . . . . Vice-President
C. H. EURE . . . . . Secretary and Treasurer

MEMBERS

F E. Flora
R. W. Hills
C. H. Eure
R. D. Richards
E. F. Striplin
W. M. Riggins
J. B. Wall, Jr.
C. W. Hart
F. S. Blanton
C. W. Merriam

Pi Delta Epsilon, the honorary journalistic fraternity on the hill, has a membership consisting of the editors and business managers of the various campus publications. The purpose of this fraternity is that of a governing body to keep the publications in order and to keep politics out of the election of the publication heads. The Pi Delts lost four men in last year's graduating class and have taken in five new men this year.

Chi Beta Phi

OFFICERS

TOMMY GILMER . . . . . President

JOHN CUNNINGHAM . . . . . Vice-President

CHARLES ROLSTON . . . . . Secretary and Treasurer

MEMBERS

Chuck Hurt	Jack Glascock	Tommy Overton
John Moore	Arthur Stevens	Graham Stephens
Frank Blanton	Wyllys Taylor	Ambrose Vulgan
John Armstead	Jesse Thompson	T. C. Wilson
Bill Balas	Ben Critzer	Jack Clift
Carl Cimino	Douglas Price	Pompey Virgili

In pursuing its object of promoting interest in science, Gamma chapter of Chi Beta Phi undertakes such projects as arranging exhibits for its showcase in Bagby Hall, visiting industrial plants in the area, and presenting programs of scientific nature to the student body.

The fraternity is greatly indebted to Professor Overcash and Doctor Likes for their cooperation and help in the chapter's activities.

First row (left to right): Cunningham, Moore, Rolston, Cimino, Stephens, Glascock.
Second row: Virgili, Gilmer, Blanton, Wilson, Armistead, Vulgan, Bales.
Third row: Critzer, Clift, Stevens, Hurt, Price, Taylor Overton.

FEATURES

H

Independents

MISS ANN ELIZABETH LAMBDIN

Chi Phi

MISS BARBARA WARREN

Sigma Chi

MISS HELEN HARDIN

Kappa Sigma

MISS MARTHA WINSTON

Phi Kappa Alpha

MISS ELLEN ESKRIDGE

Kappa Alpha

MISS PEGGY FOX

Theta Chi

MISS MARJORIE BOSWICK

Lambda Chi Alpha

MISS CAROLYN YOUNG

We had our fun . . .

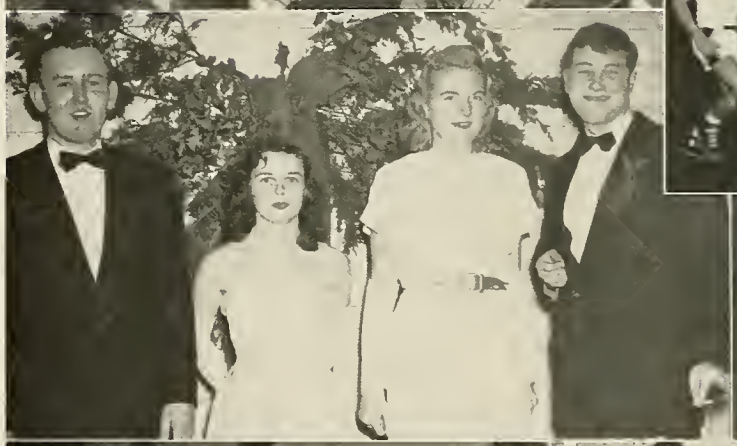

1. "Ain't we cute?" 2. It went in too. 3. Courtesy of Rogues' Gallery. 4. Paid ad. . . . K.A. Kasket Corp. "Water proof and notice satin lining." 5. The usual cocktails before dinner 6. "MMmm. L.S.M.F.T. MMmm. Lucky Strike. MMmm. 7. "No! They're French fried today!"

1. One of this season's 165 bondfires. 2. "The jokes you tell!!!" 3. Telephone Building—The end of tom-toms and pony express. 4. Scene of campus at 12:21 on Saturday. 5. K.A. family portrait. 6. "I'm mad!!!!"

We had our fun . . .

1. "Sure, it's posed." 2. "What makes you think we lost?" 3. "Going to town?" 4. "I used to be a 97-pound weakling." 5. Proctor's Palace. 6. Theta Chi kid. 7. Before big party. 8. (How did this get in here?)

1. "And wash down those 12 pink pills with this." 2. "Yeh, just Coca-Cola!!!!" 3. "Don't smile, Clay, pretend we don't see him." 4. "Ipana Knopp" and friends mugging camera. 5. Mr. Bit views exhausted dancer. 6. Typical post exam scene. 7 Cafeteria style, but no waiting in line.

We had our fun . . .

1. Women paratroopers landing. 2. Typical scene after chow. 3. "Another darn 50." 4. Field's field day. 5. A nod from the Navy. 6. "Eek, a woman!"

1. Getting 50 of those 200 daily calories. 2. PiKA barn dance. 3. "She's not bad, not bad at all." 4. Back for seconds—it must be good. 5. "Do you ever do any nudes?" 6. Unusually heavy frost at sunny H.S.C.

We had our fun . . .

1. Catch those lovely limbs! 2. Sultan Mack and his harem. 3. Cramming for Crawley. 4. Mob scene. 5. "Gosh, only 120 years old and you'd never know it." 6. Calculus may do this for you too. 7. The horsey set of '51.

1. 'Ugg, it's delicious." 2. Man of Distinction. Explorer, wild game hunter, and lion tamer. 3. Claiborne's date (checked dress) ditches him. 4. "Nothing but a little snake oil." 5. "Who turned the lights on?" 6. "Smile, they're taking our picture."

We had our fun . . .

1. "Where have I seen you before? Stork Club or Shannons." 2. "This hay tickles." 3. "Hey, Wilson, easy on the curles." 4. "She kissed me!!" 5. "Oh, Hugh, I bet you say that to all the girls!" 6. Cut out that puppy love.

1. Traveling salesman jokes in Morse Code. 2. "Did you hear the one about . . . ?" 3. "Yeah, gimme one mo' shot of mountain dew." 4. 40,000 germs about to shake hands. 5. Nothing but box rent and dust. 6. One reason why Santa Claus' nose is red.

ATHLETICS

First Row, left to right: Gallalee, Kostel, Osburn, Chapman, Potts, Buddy Glascock. Second: Young, Jack Goodloe, John Robinson, Smith, Francis, Maury Goodloe. Third: Bill Wall, DesPortes, Puggy Adkins, Shiflett, Leech, Davenport. Fourth: Milam, Hunter, Chatterton, Tignor, Lenord, Pickhardt. Fifth: Coach Buchinsky, W. Bridges, Lee, Bo Wall, Venable, E. Moore, Coach Tiller.

Tiger Football—1947

With a none too impressive record of two wins and seven losses staring them in the face from the previous football season, the 1947 version of the Hampden-Sydney Tigers entered the pigskin parade in high hopes of a more successful gridiron venture.

From the moment training camp was set up on the second day of September, that traditional Tiger spirit, which has characterized so many generations in the past, sent an optimistic sentiment through the air that later proved costly to many a sportswriter who selected Hampden-Sydney on his weekly forecast of victorious elevens. With Morgan Tiller, former University of Denver and Pittsburgh Steeler's athlete, at the coaching reins, and Al Buchinsky, Hampden-Sydney alumnus and a football star in his own right, standing by as a capable assistant, the Tigers were assured of outstanding leadership during the '47 campaign. And in addition to 15 returning monogram wearers, Lynn Chewning, much publicized ex-VMI and Navy performer, was stated for a banner year in leading his newly acquired teammates through a full 9-game schedule, which was conspicuously free from such power-houses as Virginia and Washington and Lee.

But hopeful aspirations were soon replaced by grim realtity. Attired in shiny new battle preparations, the Tigers took the game field for the first time against Wofford College, under the lights in near-by Farmville. No sooner had Tiller's tricky "T" offense shaken galloping Lynn loose for 49 yards down the left sideline the second time he got his hands on the ball, than the Richmond athlete was knocked out of

bounds against a yard marker and sidelined for six weeks with a broken collar bone. Along with Chewning went much of the team's confidence, and the inexperience of the Tiger hopefuls became evident. Wofford, capitalizing on three so-called "breaks", tallied three times to initiate the 1947 schedule with a 19-0 setback.

Next came Guilford, and the Tigers were at home for the second straight week, this time at Death Valley. Except for an early score that occurred on a fluke play, the Tigers outplayed the visiting North Carolina eleven. But the lone touchdown, which was the result of a long sprint by a Guilford back after he appeared trapped behind the line of scrimmage, was enough to hand Hampden-Sydney its second defeat, 6-0.

The first trip of the season was in store for Tiller's Tigers the following week. But after traveling with the blessing of the newspapers to Bristol, where the game with Emory & Henry was staged under arcs, Hampden-Sydney again failed to come out on top. The Wasps, also seeking their first win, scored midway in the third period and then staved off a Hampden-Sydney rally in the last few minutes to emerge victorious, 6-0.

Homecoming was on the menu come October 18, and the potent Davidson Wildcats arrived just in time to warm up the festivities. Although the final outcome showed the visitors ahead, 49-0, the whole picture might have been changed but for another tough "break". With Davidson out in front 6-0 early in the game, the Tigers crossed the goal line for the first time on an aerial from quarterback Buddy Glasscock to end Pete Squire. But a backfield-in-motion penalty nullified the touchdown, and from here on in nothing could stop the mighty Davidson single wing attack.

By this time the Death Valley representatives of the gridiron had been tagged by some as "the Scoreless Wonders". Although the Tigers did nothing to remedy this situation in their game with Richmond the following week, they did show Coach Tiller that what they were lacking in size and experience they made up in fight. No one who saw the game will forget how Hampden-Sydney came back in the last half to fight the larger Spiders blow for blow to a standstill after spotting Coach Fenlon's squad a 20-point advantage in the first half.

With the coming of Western Maryland to Death Valley for the last game in which the Tigers would appear before a home crowd came the good news that both Chew-

COACH TILLER

COACH BUCHINSKY

WALKE and ANDERSON
Managers

CHATTERTON
END

DRIVER
BACK

GALLALLEE - *END*

LEONARD
BACK

M. GOODLOE
GUARD

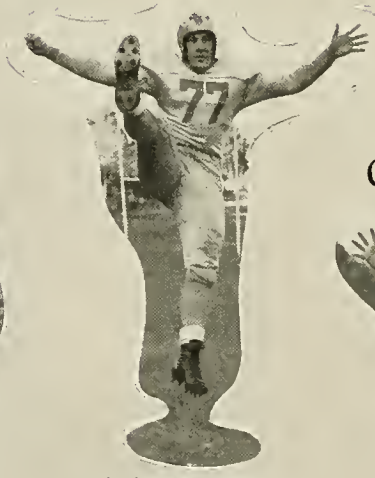

CHEWNING
BACK

ROBINSON
GUARD

SNYDER
BACK

CHAPMAN - *BACK*

SHIFLETT - *BACK*

SQUIRE - *END*

OSBURN - *BACK*

DAVENPORT
GUARD

RICE - *BACK*

J. GOODLOE
END

GLASCOCK
BACK

ADKINS - *END*

LEE - *GUARD*

KOSTEL *GUARD*

BILL WALL
BACK

E. MOORE - *BACK*

LEECH
TACKLE

VENABLE - *TACKLE*

MILIAM - *TACKLE*

FRANCIS - *BACK*

PICKHARDT
TACKLE

SMITH - *CENTER*

BRIDGES - *CENTER*

DES PORTES
BACK

YOUNG - *TACKLE*

TIGNOR - *TACKLE*

W. MOORE - *END*

POTTS - *CENTER*

BO WALL - *BACK*

ning and Doug Chapman would return to the line-up. Chapman, triple-threat fullback, had sat out the first five reverses due to, first, a dislocated heel bone, and then a badly cut lip. But according to the players who rubbed noses with the opposition for 60 rough minutes, the Green Terrors presented the hardest hitting ball club they ran up against all season, and the Tigers went down to the heavy visitors, 26-0.

Not only were the Tigers long overdue for a touchdown at this late stage of the season, but they were also anxious to taste the joy of initial victory. Both these desires were to be fulfilled the next Saturday when Hampden-Sydney journeyed to Chestertown, Md., to meet Washington College. Playing on a water-soaked field, the Tigers gained their first six points of the year as Chenning plunged over the final stripe early in the game after returning a Sho'man Punt some 40-odd yards to set up the marker. Ralph Carson, J. V. halfback, added the extra point from placement, and the Tigers enjoyed a 7 point lead until just before the close of the second quarter when Washington pushed across a score by means of a pass-lateral play. The attempted conversion was no good, and the Tigers still held a slim one-point margin as the teams left the field at intermission.

However, in the second half Hampden-Sydney had to come from behind to pull the game out of the fire. Washington tallied again, but failed to convert, to take a 12-7 lead going into the last period. After several Tiger threats had bogged down in sight of the looming goal posts, Chewning took the ball on the Washington 13 with less than a minute to play, and circled wide around right end to score standing up. Carson aired his trusty toe and split the uprights for a 14-12 victory, the one and only of the year, as it turned out.

The team went to Randolph-Macon primed for an all-out performance. The spoils of victory had been pleasant the week before, and the Tigers wanted the R-M scalp more than any other. But fate would not have it so, for after Hampden-Sydney scored in the first quarter on perhaps the most beautifully executed play all season—a fake hand-off by quarterback Bill Wall, which drew the entire Jacket team to the left side of the field and allowed the Tiger signal-caller to skirt the opposite end and for 25 yards and pay dirt—Randolph-Macon came back a rejuvenated eleven in the last

half to score twice for a 13-7 win. The game, although played at Ashland in ankle-deep mud and a drizzling rain, was witnessed by many H-S followers.

The closing contest of the somewhat adverse season was played at Sewanee, Tenn., with the University of the South as host team. With practically the same eleven back that trounced the Tigers in '46, Sewanee had little trouble in repeating, 32-7. Chewning, who ran wild in the loser's cause, scored the final touchdown of the year and Glasscock added the extra point with a placement from the portside.

Although the Tigers took beating after beating throughout the season, two things stand out as unique: First, the team was constantly improsing as the season progressed. At the opening of the year, the Tigers were a ragged football team—inexperienced, comparatively small, and lacking in fundamentals. Each game thereafter showed that mistakes were being corrected and finesse was being added, until toward the end of the season the Death Valley boys really began to operate as a polished outfit. Secondly, the team showed a fighting spirit that comes only from a group of boys who play for the pure love of the game. Laurence Leonard, Richmond News Leader Sports Editor, noted the spirit interwoven in the Tiger team when he remarked to Athletic Director Gummy Proctor during one of the Tiger practice sessions, "Football is a lot more fun at Hampden-Sydney than at most schools." Such attitude is to be highly commended in a day and time when athletics at many colleges have become more similar to a business than anything else.

THE 1947 SCHEDULE

Hampden-Sydney	0;	Wofford	19
Hampden-Sydney	0;	Guilford	6
Hampden-Sydney	0;	Emory & Henry	6
Hampden-Sydney	0;	Davidson	49
Hampden-Sydney	0;	Richmond	20
Hampden-Sydney	0;	Western Maryland	26
Hampden-Sydney	14;	Washington	12
Hampden-Sydney	7;	Randolph-Macon	13
Hampden-Sydney	7;	Sewanee	32

First row, left to right: Hoskins, Cook, McClung, Scruggs, Williams, Galloway, Webb, Smith. Second row, left to right: Coach McCone, Bond, Newkirk, Baker, Carson, Trenner, Payne. Third row, left to right: Watts, Ridgeway, Woodworth, Sharp, Bagley, Lancaster, Miller.

Jay-Vee Football

Following the infamous example of their varsity elders, the Baby Tigers likewise fared none too well on the gridiron during 1947.

After dropping their opening games to Fork Union and Greenbrier by identical scores, 19-6, the JV's took time off from their scrimmage sessions against the varsity to register the two lone victories of their season—the first, at the expense of Glass High's understudies, 26-0; and the second, a 32-0 romp over Manassas under the arcs in Farmville. But the schedule ended in humiliation as the Bees of rival Randolph-Macon stung the Baby Tigers, 26-7, at Ashland; and then a week or so later, added insult to injury with a fancy display at Death Valley that netted them a 45-0 walk-a-way.

In Fork Union and Greenbrier, the Baby Tigers faced probably the two best prep school teams in the state; and the fight they put up before bowing was a credit to the school which they represented. It was late in the second half against Greenbrier before the superiority of reserve strength produced the two touchdown margin that spelled defeat for the junior varsiy. Against Glass JV's and Manassas, Coach Henry McCome's boys enjoyed field days with scoring honors being divided among several of the players. The two affairs with Randolpn-Macon will be averaged at the earliest possible opportunity—probably 1948!

To Coach McCone is due recognition for the fighting spirit which his team displayed at all times. The varsity as well as the opposition will bear witness to that fact. To the team goes the hope that the seed they sowed in 1947 will reap its full benefits on future Garnet and Gray elevens. Several Baby Tigers have made a start toward that end already. Tackle Hunter Tignor played in several varsity's twenty-eight points by virtue of his placement-trained toe, and several other JV men dressed with the varsity following the completion of the JV schedule.

FOOTBALL RESULTS

Hampden-Sydney	6;	Fork Union	19
Hampden-Sydney	6;	Greenbrier	19
Hampden-Sydney	26;	Glass JV	0
Hampden-Sydney	32;	Manassas	0
Hampden-Sydney	7;	Randolph-Macon	26
Hampden-Sydney	0;	Randolph-Macon	45
Totals	77;		109

Won 2; Lost 4

Basketball 1947-1948

Resume of the Season

With the departure of Coach Frank Summers to take over the reins at his old alma mater, V.M.I., the basketball fortunes of the Tigers fell into the capable hands of George S. (Gummy) Proctor, Hampden-Sydney's newly acquired athletic director. When Coach Proctor issued the call for basketball candidates in mid-October, he was greeted by five returning lettermen, Captain George Bales, Bill Balas, Amby Vulgan, Wyllys Taylor, and Jack Glascock. In addition, there were a host of other candidates, including several promising members of last year's Junior Varsity squad. Among the newcomers, the boys who seemed destined for the most action were Jimmy Hunt, up from the J.V. squad, and three freshmen, Jack Locke, Harris Livick, and Bob Francis. With this overflow of talent it looked as if last year's problem of reserves might have been solved.

Coach Proctor unveiled his quintet in defense of the State and Little Six crowns, with a 68-34 verdict over a hapless Bridgewater five. Wyllys Taylor was very impressive in his debut as a starter by swishing in 21 points. The following night the Tigers turned in another lopsided victory by dumping Union Theological Seminary to the tune of 66-48. Taylor was again high with 17 markers followed by Balas and Bales with 12 and 11 points respectively. It looked as if the Tigers' victory skein would end here for the next opponent was William and Mary, rated by many as the State's top team. It was obvious from the beginning that Coach Proctor's men were not affected by any pre-game predictions. The contest took place before a screaming throng in the Petersburg High School gymnasium. Overcoming an early lead, the

Bengals left the floor with a 20-15 lead at the half. Bill Balas was bearing the blunt of the Tiger attack while Jimmy Hunt was doing an excellent job in handcuffing the Indians' all-State ace, Chet Giermak. It began to look bad for the boys in Red and Gray when, with two minutes to go, the Indians went ahead 36-35 after having whittled away at the Tigers' lead all during the second half. The Braves immediately started freezing the ball, and there were only twenty seconds to play when the ever-alert Amby Vulgan stole the ball. After moving it into position the ball was given to Bill Balas who leaped into the air and pushed in a two-pointer from behind the foul circle, and that was the ball game, the Tigers winning 37-36. In this contest Balas proved his right to all-State honors by dumping in 19 points and playing a stellar floor game.

The first defeat came at the hands of the Duke Blue Devils at Durham. Leaving the floor at intermission with a six-point lead, the Tigers were unable to cope with the superior reserve powers of the Dukes and went down 59-45. Again, outstanding even in defeat, was Bill Balas who led all scorers with 22 points. The Tigers bounced back with two consecutive victories over Lynchburg College and the Medical Col-

GEORGE BALES
Captain

COACH PROCTOR

HUBERT TAYLOR
Manager

lege of Virginia. The next game was the traditional contest with the University of Richmond which was played before 2,700 fans at the Blues Armory in Richmond. The game was a see-saw battle which saw the Tigers leave the floor at half-time with a 25-21 lead. The Red and Gray held this lead until the end of the third quarter. From that time on the lead changed hands with practically every basket until the Spiders stormed the nets with a few minutes to play and won 49-44. Late in the fourth quarter Hampden-Sydney lost Captain Bales. Balas, and Vulgan via the foul route. Vulgan's overhead shots from mid-court thrilled the crowd time and time again as he looped in 19 points for high scoring honors.

Next the Tiger quintet renewed their rivalry with the Randolph-Macon Yellow Jackets and posted their third straight "Little Six" victory. After capturing an early lead, the Bengals iced the game away in the final quarter and left the court victorious by a 49-38 score.

Roanoke's offensive tactics slowed down the Tigers' pace and the Bengals lost their first "Little Six" contest 38-28. It was obvious from the start that the Tigers were "off" and were not prepared for the Maroons' type of basketball.

The next game might easily have been billed as an exhibition as the Tigers went out of their class to tackle the strong N. C. State team, labeled as the top team in the South. The Southern Conference Champs had little trouble in shellacking the humble Tiger five, 98-36. The Wolfpack exhibited superb brand of ball which has thrilled fans from New York's Madison Square Garden to the New Orleans' Sugar Bowl auditorium.

Hampden-Sydney lost its third straight contest to the strong Virginia Tech Gobblers, current "Big Six" Champions, 71-49. The Tigers' early lead was soon overcome

by the Techmen and at the half were behind 25-32. The Bengals were never in the game in the second half and V.P.I., led by Jack Shockley, went on to win easily. Bill Balas bucketed 22 points to lead the Tigers in scoring for the night. Bounding back into the win column the Bengals tasted sweet revenge with 61-54 overtime victory over the University of Richmond. The packed gymnasium was quiet as a tomb when Art Haines broke a 50-50 tie with a push shot. There were only 14 seconds left when the Tigers took the ball outside. The Spiders were guarding very closely but George Bales threw up a desperation shot from mid-court which cut the cords with three seconds remaining. Time ran out before Richmond got a chance to shoot. The overtime period was all Hampden-Sydney as they played cat and mouse with the Spiders by stealing the ball and dribbling in for easy lay-ups on numerous occasions. The Tigers remained in their winning ways long enough to top Bridgewater again but two days later ran into defeat again at the hands of the State champion, Roanoke Maroons.

Lynchburg College and the Medical College were the next victims of the Red and Gray by scores of 60-24 and 62-43 respectively. The Tigers then took off into Maryland to take on two Mason-Dixon Conference foes and absorbed two

First row, left to right: Hunt, Vulgan, Bales, Balas, Taylor. Second row: Shelton, Lorraine, Jack Glascock. Third row: Locke, Coach Proctor, Francis.

HUNT

BALAS

TAYLOR

SHELTON

FRANCIS

BALES

defeats from Towson State Teachers College and Western Maryland. Both games were very close and might well have been won by either team. The Towson affair was somewhat of a farce due to the fact that six Tigers fouled out of the game. The score was tied at the end of the game, and Hampden-Sydney finished the overtime period with only three men on the court. Towson came out on top by a 69-57 score, but Bill Balas stole the show by scoring 27 points. The Western Maryland game was equally close with the northern lads finally winning 54-52. Balas again paced the Tigers with 16 points. The Tigers returned to the home court to topple Gallaudet by a 78-42 score. Twelve men saw action for Coach Proctor.

The next game was a real treat to the local fans even though the Red and Gray lost on a last second field goal. V.P.I. was the winner in a beautifully played game which saw clever ball-handling and accurate shooting by both sides. The final score was 57-55 as Balas collected 20 points. Two days later the Tigers were nosed out in another heartbreaker by Randolph-Macon, 48-47. The season was closed with an overwhelming victory over the Newport News Apprentice School.

Although the Tigers laid claim to no titles, the season was very successful considering opposition encountered. The Red and Gray was represented in the annual Mason-Dixon Conference tournament in Baltimore.

J. GLASCOCK

VULGAN

LOCKE

LORRAINE

LIVICK

Baseball 1947

Hampden-Sydney' 1947 baseball team came through the season with a record of 10 wins against 9 defeats. Under the guidance of Coach Morgan Tiller, the Tigers from Death Valley faced tough opposition throughout the entire schedule, and emerged with a better than .500 won-lost record.

After bad weather conditions had held them indoors for several weeks, the Bengals officially opened the 1947 season by facing a strong Medical College of Virginia nine at Death Valley. Coming from behind after a shaky start, the Tigers tied the game at 16 all with 5 runs in the 9th. The game was then called because of darkness, but was played off at a latter date. The Garnet and Gray managed to push across a single run in the extra inning to win 17-16.

In their first start against little six competition, the Tigers lost a hearbreaker to Lynchburg College 11-7. Captain Walt Tunstall was on the mound for Hampden-Sydney and held the Hornets in check until the eighth, at which time the Tigers failed to give him the necessary support.

Hampden-Sydney bounced back into the win column by trouncing Bridgewater College 16-0. With Jack Glascock pitching a neat three hitter, the Tigers had little trouble walking off with a victory. "Father" allowed only one hit in the first eight

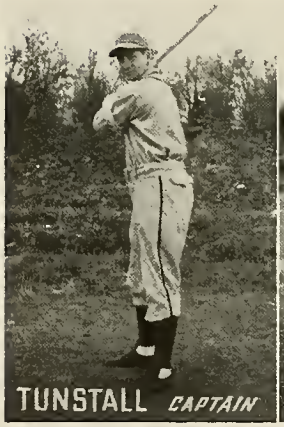

TUNSTALL *CAPTAIN*

HARRIS *AND* WARRINER *MANAGERS*

TILLER *COACH*

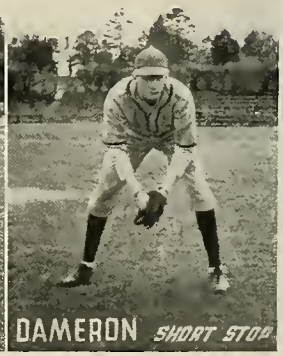

DAMERON *SHORT STOP*

First Row: Sharp, Rowe, J. Glascock, Tunstall, Elmore, Quarles, Tarry, Lonergan.
Second Row: Harris, Osburn, Paxton, Martin, Oakes, Morgan, Warriner.
Third Row: Silbernagle, Burton, Dameron, M. M. Glascock, Tiller.

frames to notch his first win of the season. R. C. Paxton collected five hits in six trips to the plate to lead the Tigers at bat.

A homer with one on in the tenth inning caused Coach Tiller's nine to drop a thriller to William and Mary 5-4. Tunstall was on the mound all the way and seemed to be in for his first triumph of the season when the Tigers pushed over a single run in their half of the tenth. However, Brennen, the Indians' third baseman, ruined Tuny's four-hitter by coming through with a circuit clout with one on base.

Hampden-Sydney took to the road and dropped a single game to the Norfolk Naval Training Station 10-3.

With Larry Silbernagle pitching a five-hitter and Paxton collecting four hits in five bats, the Bengals spanked Camp Lee 8-3.

Led at bat by Roy Martin, who had a perfect day with four hits for as many times at bat, including a homer, the Tigers beat the Medicos 8-3. Tunstall pitched for the Bengals.

Errors proved costly for the Garnet and Gray in dropping a close 7-6 decision to Lynchburg College. Silbernagle and Tunstall were on the mound for the Tigers.

Traveling to Bridgewater, the Tigers were greeted with an upset. The Eagles found new blood and set the Bengals down 12-7.

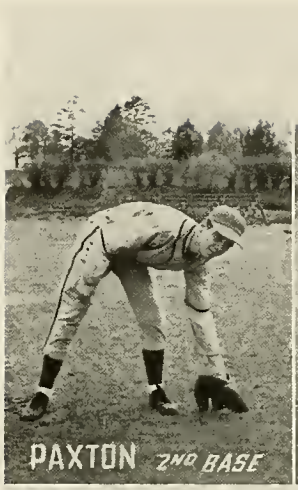

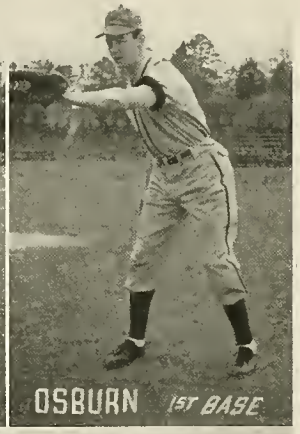

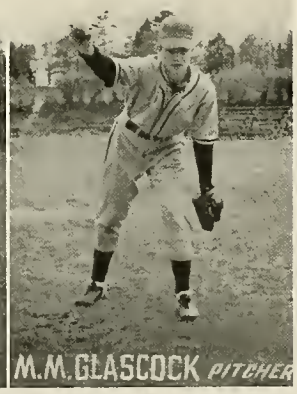

Back at Death Valley, the Tigers gained sweet revenge for a previous loss by dropping the William and Mary Indians 4-3 in the tenth. Silbernagle started on the mound for Hampden-Sydney but was relieved by Dameron in the tenth. Dameron scored the winning run after opening the tenth with a double.

The Tigers traveled to the University of Virginia and were far outclassed in losing 10-4.

Coming from behind with five runs in the eighth, the Tigers won over their arch rivals, Randolph-Macon, 9-8. "Tippy" Morgan's homer was the deciding blow. Tunstall was on the mound for the Bengals.

Hampden-Sydney dropped the next two games to the University of Richmond 4-0 and 12-5.

After spotting Roanoke two runs in the first inning, the Tigers came from behind to win 3-2. Tunstall twirled a two-hitter and struck out six to receive credit for the win.

Outclassed all the way, the Tigers lost the next game to V.P.I. 7-2. Silbernagle and "Buddy" Glascock pitched for the losers.

Led at the bat by Paxton and J. Glascock, the Tigers came through to win

their second game over Roanoke College 5-2. Silbernagle went the route for the Bengals and was effective all the way.

With five runs in the seventh, Hampden-Sydney made a clean sweep of the season with Randolph-Macon by beating the Jackets 6-5. Paxton, Martin, and Oakes were the big guns of the day. Jack Glascock and Walt Tunstall pitched for the Tigers.

The Tigers closed the season by losing to Virginia 15-3. Silbernagle, Tunstall, and Buddy Glascock were on the mound for Hampden-Sydney.

SCHEDULE

H.-S.	17;	Medical Col. of Va.	16
H.-S.	7;	Lynchburg College	11
H.-S.	16;	Bridgewater College	0
H.-S.	4;	William and Mary	5
H.-S.	3;	Norfolk Naval Trng. Sch.	10
H.-S.	8;	Camp Lee	3
H.-S.	8;	Medical Col. of Va.	3
H.-S.	6;	Lynchburg College	7
H.-S.	7;	Bridgewater College	17
H.-S.	4;	William and Mary	3
H.-S.	4;	Univ. of Virginia	10
H.-S.	9;	Randolph-Macon	8
H.-S.	0;	Univ. of Richmond	4
H.-S.	5;	Univ. of Richmond	12
H.-S.	3;	Roanoke College	2
H.-S.	2;	V.P.I.	7
H.-S.	5;	Roanoke College	2
H.-S.	6;	Randolph-Macon	5
H.-S.	3;	Univ. of Virginia	15

Won . . . . . 9 Lost 10

SHARP OUTFIELD

ELMORE CATCHER

MORGAN 1ST BASE

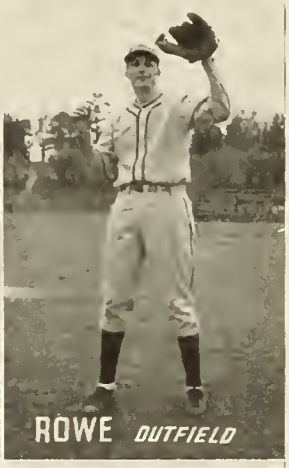
ROWE OUTFIELD

J.GLASCOCK 3RD BASE

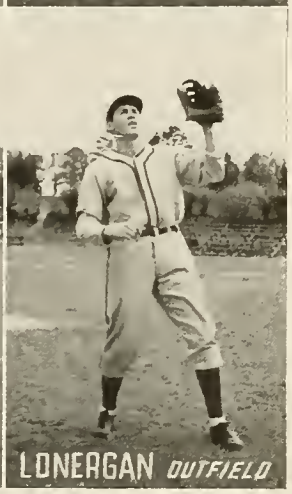
LONERGAN OUTFIELD

First Row: Irvine, Bond, Bray, Chapman, Goodloe, Baldwin, Spratley, Walke.
Second Row: Bridges, Pickhardt, Basto, Harris, Gallalee, Millner.
Third Row: Taylor, Bales, M. Rice, Chewning, R. W. Rice, Howard.

Track

COACH A. T. HOWARD

When the call to the cinders was issued, prospects were a little uncertain, to say the least. But Coach A. T. Howard, using a bit of persuasion, managed to scrape up a well-balanced team which improved tremendously with each meet. It was a big disappointment to the student body, the team, and especially to Coach Howard when several scheduled meets had to be called off, as it was the general feeling that the team was just beginning to show what it could do. The third and final meet saw improving shifts in the lineup still being made, and the heights, distance and times were improving by leaps and bounds.

The Tiger Thinclads lost their opening meet with the Southern Conference, University of Richmond by a score of 76½-49½. Inexperience and lack of preparation were evident as the Tigers took only four first places and tied for another. Lynn Chewning, who took first place in the 100-yard and 220

yard dashes for a total of ten points, was high scorer for Hampden-Sydney, followed closely by George Bales with 9 points. The distinctive feature of the event was the fact that it took place in the pouring rain.

As fate would have it, the Hampden-Sydney trackmen won the next meet by the exact score by which they lost to Richmond, 76½-49½. Bales took top scoring honors with 19 points which he garnered by virtue of firsts in the broad jump, javelin, and discus, and a tie with Taylor for first in the high jump. Irvine took first in the mile and two-mile events, and Chewning again took the hundred and two-twenty.

The finale was with Randolph-Macon and the Jackets seemed to have the situation well in hand with only the broad jump and low hurdles remaining. Randolph-Macon's Gathright broke the R-M record by jumping over 21 feet, but Bales kept his record an unblemished one by springing 22 feet 5 inches. Chapman placed first in the hurdles and the Tigers won by the close margin of 63½-62½. Other firsts were taken by Chewning, Irvine, and Bray and Spratley (tie).

At the close of the season the Tigers took advantage of newly-acquired membership to the Mason-Dixon Conference by sending Chewning, Chapman, and Bray to the annual Conference Meet held at the University of Delaware. Chewning placed first and Chapman fourth in the 100-yard dash, the only event they entered.

CHEWNING

BRAY

IRVINE

BALES

SPRATLEY

CHAPMAN

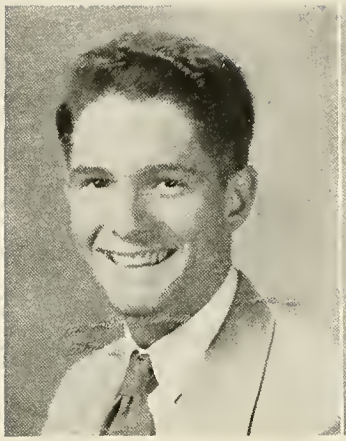

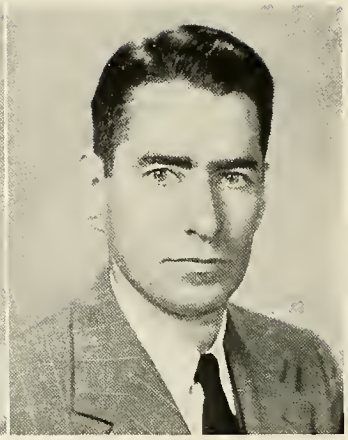

Golf

CAPTAIN VEST
COACH GHIGO

After several years of inactivity, the golf team was again organized on the campus during the Spring of 1947, and once again participated in state golf competition. Although the record of the '47 team was not very impressive, the Tiger six did manage to take several individual victories; however, the team as a whole never held the upper hand in any of its matches.

The 1947 group, which was coached by Dr. Ghigo and managed by Bill Rixey, had as its captain, Jimmy Vest. Jimmy who occupied the number one spot on the team was a fine golfer and often his card could be read in the middle 70's. Les Pugh, the only senior, held the number two spot, while Jesse Thompson, Wyllys Taylor, John Howard, and Sam May made up the remainder of the squad. Such teams as University of Virginia, Washington and Lee, V. P. I., V. M. I., and Apprentice School made the schedule one that presented the best in intercollegiate golf in the state of Virginia.

Thompson, Pugh, Howard, Vest, Taylor, May

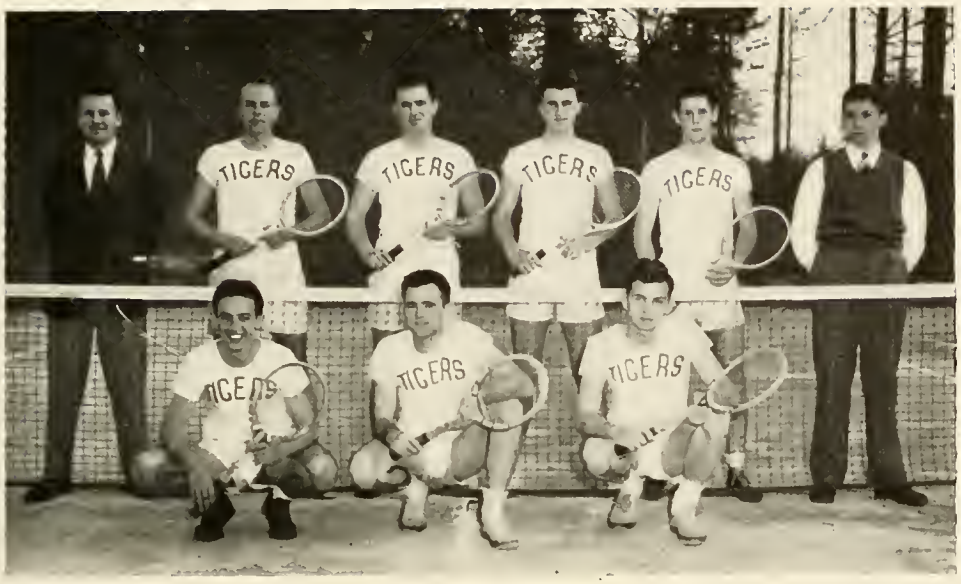

Top row—Nelson, Watt, Jones, Trinkle, McGavack, Woodson.
Bottom row—Trenner, Old, West.

The Tiger tennis team, boasting a record of nine wins against two setbacks, enjoyed a most successful season last spring under the tutorship of Coach Joe Nelson.

With a clean slate against the smaller schools of the state to their credit, the Death Valley netmen coasted to the Little Six championship title. Lynchburg and Bridgewater each bowed twice to the Tigers and only a misunderstanding in the schedule saved Randolph-Macon Jackets from the same fate. Against the larger colleges, the Tigers romped on V. M. I. twice, split with U. of Richmond, and succumbed to Washington and Lee. Victories over R. P. I. and Medical College, and an exhibition match against Byrd Park of Richmond, completed the banner season for the racqueteers.

Although Captain Levi Old and Pres Watt have been lost by graduation, as well as John McGavack and Bill Jones by transfer, the prospects for the coming season are nevertheless very bright. Returning to form the nucleus of the 1948 aggregation are: Jimmy Trinkle, Mickey Trenner, Dan West, and Frank Flora —all of whom had considerable experience last year.

Tennis

CAPTAIN OLD

COACH NELSON

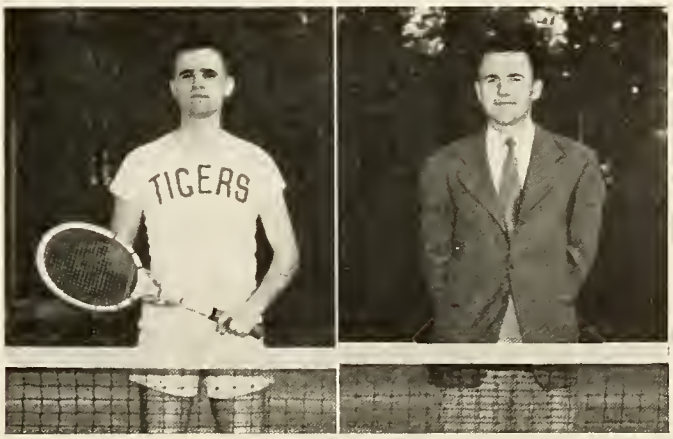

First row, left to right: Hughes, Sharp, Trinkle, Bob McLean, Walter Moore. Second row: Gruver, Larus, Rice, Eldridge, Moore. Third row: Coach McCone, Robertson. J. V. Basketball players who are not in the picture: Hatcher, Bill McLean, Mesmer, Oakes, Rixey, Shoemaker.

Jay-Vee Basketball

Under the guidance of Coach Henry McCone, the Hampden-Sydney Junior Varsity basketball team experienced one of its most impressive seasons. With such fine display of young talent, Coach McCone had much trouble in choosing a "first team." Throughout the entire season the spectators that witnessed the J. V. tilts saw good, clean, hard-fought basketball. Coach McCone set as his whole purpose the training of these inexperienced players into better basketball players. Consequently, a large squad was carried throughout the season and all of these participants saw much action.

The Baby Tigers opened the season with two impressive victories over the Lynchburg College JV's and Woodberry Forest. However, the Cubs dropped a thriller to Glass High School of Lynchburg, 35-33, at Death Valley.

Successive wins were registered over the Randolph-Macon Jayvees and Fork Union before a loss to Woodberry followed.

The Baby Bengals managed to get by V. E. S. and Lynchburg College again, but still couldn't conquer Glass High. This time they went down before the attack of the Hilltoppers, 40-36.

V. E. S. offered little trouble once again to the Tigerettes as they rang up a lop-sided score of 48-24.

The University of Richmond "B" team invaded Death Valley and put up a good scrap before falling before the Cubs, 51-49. A foul shot by Larus and a field goal by Sharp in the last minute of play iced the game away from Hampden-Sydney.

The Galluadet Junior Varsity and Danville High School next felt the sting of the Baby Tigers attack. However, the Cubs were unable to get by the Randolph-Macon "B's" and lost 56-50.

With a record of 11 wins against 4 defeats, the Baby Tigers closed their best season in many years. Much credit should go to Coach McCone but also a great deal of praise belongs to the boys on the team who devoted their time and effort. Many of these players will see action on future Varsity teams due to the experience gained during this past season.

Jay-Vee Baseball

The first J. V. game was with Fork Union. Marvin Bowling started on the mound, being followed by Charlie Parran and later by Bruce Hughes. Under the big bats of the Academy, the Cubs were routed 15-3.

The next game was with Farmville High. Marvin Bowling again started on the mound and went the entire game. Getting off to a bad start the J. V.'s saw Farmville take an early lead which was not overcome although a rally was staged in the 8th inning. Farmville won 13-11.

The next week Manassas Industrial school journeyed to Death Valley and were turned back by the stellar pitching of Boo Sharp as the team took its first game 10-2.

Then a night game was played with Farmville High with Percy Burton doing some very successful twirling backed by good hitting by his teammates. Later Burton was relieved by Randy Harrison. The team won this one 14-11.

The last game was a return match with Manassas Industrial School at Manassas. Charlie Parran pitched a fine game in spite of a hard wind. The Cubs lost the game in the ninth inning as a Manassas man stole home on a passed ball to score the tie breaking run. Manassas 10-H.S.'s J. V. 9.

Second Row:, left to right: Russell, Smithers, Harrison, Hunter, Shelton, Coach Bittinger.
First Row: Morgan, Reeves, Hughes, Bowling, Davis, Parran, Jerene.

REACH FOR

Justrite

Bread At Its Best

STA-KLEEN BAKERY, INC.

LYNCHBURG, VA.

W. C. NEWMAN CO.

ICE

FARMVILLE, VIRGINIA

☆

HAMPDEN-SYDNEY COLLEGE SHOP

"On the Campus"

☆

☆

KAYTON COAL COMPANY

QUALITY . . . SERVICE

☆

CHEVROLET

NEWMAN CHEVROLET SALES CO.

FARMVILLE, VIRGINIA

CLEANLINESS ACCORDING TO

KILKARE

THE ONLY MODERN LAUNDRY DOING TIGER

BULK WORK AT A SPECIAL

RATE FOR STUDENTS

☆

College Representatives

GEORGE COOPER, CLAUDE PRITCHARD

IN LYNCHBURG —

IT'S

MILLNER'S
THE SHOPPING CENTRE

• • •

CENTRAL VIRGINIA'S
DEPARTMENT
STORE

• • •

YONAN PERSIAN
RUG COMPANY

Importers of

FINE ORIENTAL RUGS
AND CARPETS

•

214 E. Franklin St.

RICHMOND, VIRGINIA

COMPLIMENTS
OF

KINGAN AND CO.
Incorporated

RICHMOND, VIRGINIA

✦

Purveyors of fine meats for over one
hundred years.

For the best in meats ask for

KINGANS

☆

LEWIS G. CHEWNING
Incorporated

REALTORS

530 E. Main St.
RICHMOND, VIRGINIA

☆

SHANNON'S RESTAURANT

CARL R. GIAMPAPA, Proprietor

Farmville's Finest Restaurant

Specializing in

SEA FOODS AND STEAKS

FARMVILLE
MFG. CO.

BUILDING MATERIALS, PAINT
GENERAL ELECTRIC RADIOS
SPORTS GOODS

FIRST
NATIONAL BANK

FARMVILLE, VIRGINIA

Member Federal Reserve
System

Member Federal Deposit Insurance
Corporation

Truly a Drug Store

THE PHARMACIST'S
ART AT
ITS BEST

GRAYS
DRUG STORE

FARMVILLE, VIRGINIA

COMPLIMENTS

OF

J. W. DUNNINGTON
COMPANY

BRICKERT OIL CO.

300 W. Third St.

FARMVILLE, VIRGINIA

Buick Cars
Norge Home Appliances
Allis-Chalmers Farm Implements

KLEANWELL
CLEANERS AND TAILORS
DRY CLEANING AND TAILORING WELL DONE
Phone 98
Opposite Post Office - FARMVILLE, VIRGINIA

MARTIN
The Jeweler
FARMVILLE, VIRGINIA

WILSON'S
LATEST POPULAR HITS ON
DECCA, VICTOR, AND COLUMBIA
Telephone 198

FARMVILLE GROCERY CO.
Wholesale Groceries
FARMVILLE, VIRGINIA

Save With Safety by Patronizing
PATTERSON'S
For Drugs, Toiletries, Candies, and the Best Fountain Service in Town
SERVICE WITH A SMILE

Shop at DAVIDSON'S
The House of Quality
FARMVILLE'S LARGEST AND FINEST STORE FOR BOYS
If You Need It, We Have It

HARRIS-BRENAMAN

Incorporated

ATHLETIC SUPPLIES

SPORTING GOODS

•

717 Grace Street

RICHMOND, VIRGINIA

Hotel Weyanoke

Best Hotel Within 50 Miles

J. C. WOOLLING
Manager

Farmville, Virginia

NORMAN-SHEPHERD
Incorporated

505 S. Jefferson St.

ROANOKE, VIRGINIA

American Gentleman Shoes

STYLED IN GOOD TASTE FOR MEN OF GOOD TASTE

SOLD AT LEADING STORES EVERYWHERE

CRADDOCK-TERRY SHOE CORPORATION

LYNCHBURG, VIRGINIA

COMPLIMENTS
OF

LYNCHBURG STEAM BAKERY
Incorporated

Bakers of

BETSY ROSS
Bread and Cake

WILLS-CAMP CO.

HIGH GRADE

READY-TO-WEAR CLOTHING

LYNCHBURG, VIRGINIA

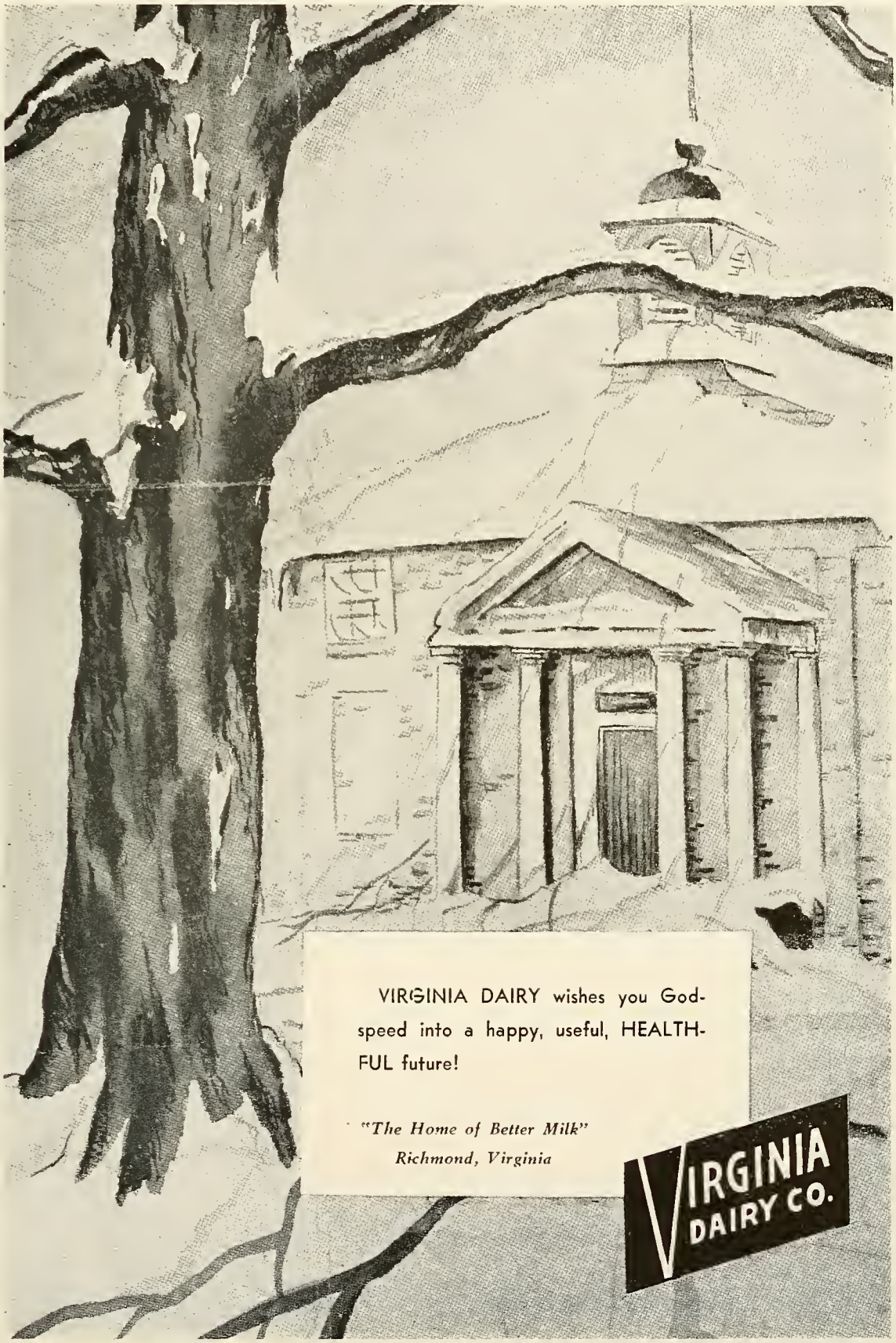

Illustration "Graham Hall", courtesy of the artist, A. Garvin.

For a complete line of Hardware, Paint and Household Ware

•

MOTTLEY
HARDWARE COMPANY

Bring Your Ford Home
For Service

We Use
Genuine Ford Parts

WHITLOCK-ZIMMERMAN
MOTOR COMPANY

GARLAND, NEWMAN
AND WHITTEN

Jewelers

Pipes by
KAY WOODIE AND LEE

THE HUB

MANHATTEN SHIRTS, PAJAMAS AND HATS

WEANLLY TIES, DOBBS & STETSON HATS

FLORSHEIM, WEVER BRUSH AND JARMAN SHOES

W. J. BLOOMFIELD & SONS

Plumbing & Heating Contractors

Pyrofax Gas
Cooks — Heats — Makes Ice
Gas Beyond the Gas Range

Farmville, Va. Phone 333

SERVICE WORK

JOHN ENNIS

Authorized Dealers
for
ZENITH & MOTOROLA RADIOS

TAYLOR-FORBES COMPANY

203 W. Third Street

FARMVILLE, VIRGINIA

J. H. WHITFIELD

FEED, SEED AND
HARDWARE

•

FARMVILLE, VIRGINIA

WFLO

"The Station Most People Listen to Most"

870 on your Dial

CONGRATULATIONS

to the class of '48

From "your station"

WFLO

FARMVILLE, VIRGINIA

Southside's Shopping Center

Our Programs are Constructive, Educational and Entertaining

1000 W. 870 K. C.

WE APPRECIATE YOUR BUSINESS

Bring Your Date To The

COLLEGE SHOPPE

FARMVILLE, VIRGINIA

GOOD FOOD GOOD SERVICE

FRANK MOORE

24-Hour Service

Phone 536

COLLEGE SHOPPE

Res. Phone 2002-R Farmville

COCA-COLA BOTTLING WORKS

LYNCHBURG, VIRGINIA

HAMPDEN-SYDNEY COLLEGE

1776-1948

A Christian college for men where the chief concern is the welfare of the individual student. To this end a sincere effort is made to keep athletics a game, social life wholesome, scholarship high, and spiritual values real. Owing to the fact that the college has been unable to accommodate all who have applied, those interested are requested to enroll as early as possible.

EDGAR G. GAMMON, President

WATKINS
AWNING & SIGN CO.
Manufacturers of
AWNINGS and VENETIAN BLINDS
Phone 383
Main Street Farmville, Va.

SOUTHERN HARDWARE
AND APPLIANCE CO.
SPORTING GOODS
RADIOS
We Repair Anything Electrical

COMPLETE MEN'S
DEPARTMENT
Leggett's
DEPT STORE INC
FARMVILLE, VIRGINIA
CLOTHES FOR ENTIRE FAMILY
Also
HOUSEHOLD SUPPLIES

COMPLIMENTS
OF
PRINCE
EDWARD
MILLS

FARMVILLE
MOTOR COMPANY
TAXI SERVICE
Special Rate — Long Trips
Phone 295

HOME FURNITURE
Visit the
Home Furniture, Farmville, for Your Household Needs

STAUNTON
VIRGINIA

André
STUDIO

LEXINGTON
VIRGINIA

College Annual Photography

•

Completely Equipped to Render the Highest Quality
Craftsmanship and an Expedited Service on
Both Personal Portraiture and
Photography for College
ANNUALS

•

OFFICIAL PHOTOGRAPHER FOR THE
KALEIDOSCOPE

LYNCHBURG
ENGRAVING COMPANY
Quality Service

Designers and engravers of
the South's finest school
publications

LYNCHBURG, VIRGINIA

World's Largest Publishers

THIS BOOK DESIGNED AND PRINTED BY

Benson

PRINTING COMPANY ☆ NASHVILLE

of College Annuals

DATE DUE

10/24/91			
GAYLORD			PRINTED IN U.S.A.

LD 2101 .H65 K2 1948

Kaleidoscope

LD 2101 .H65 K2 1948

Kaleidoscope

DATE	ISSUED TO
	[illegible]
9/7	[illegible]
10/24	[illegible]
6-24	[illegible]

Eggleston Library
Hampden-Sydney College
Hampden-Sydney, Virginia

HAMPDEN-SYDNEY COLLEGE
3 1305 00054652 9